

**WEST VIRGINIA BOARD OF EXAMINERS FOR
REGISTERED PROFESSIONAL NURSES**

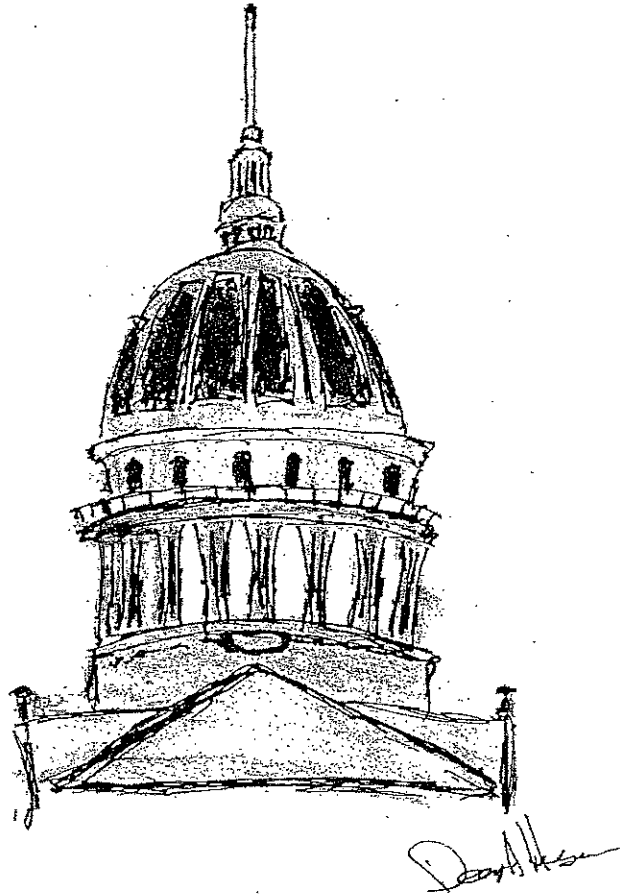

**ANNUAL REPORT OF THE BIENNIUM
JULY 1, 2012 TO JUNE 30, 2014**

To the Governor
The Honorable Earl Ray Tomblin
of the State of West Virginia

**ANNUAL REPORT OF THE WEST VIRGINIA BOARD OF EXAMINERS FOR
REGISTERED PROFESSIONAL NURSES**



ANNUAL REPORT OF THE WEST VIRGINIA BOARD OF EXAMINERS FOR
REGISTERED PROFESSIONAL NURSES

TO THE GOVERNOR
OF THE STATE OF WEST VIRGINIA

THE HONORABLE EARL RAY TOMBLIN

FOR THE PERIOD

JULY 1, 2012 TO JUNE 30, 2014

PREPARED IN ACCORDANCE WITH
CHAPTER 30, ARTICLE 7, SECTION 4
OF
THE CODE OF WEST VIRGINIA

SUBMITTED FOR THE BOARD BY:
LAURA SKIDMORE RHODES, MSN, RN
EXECUTIVE DIRECTOR

WEST VIRGINIA BOARD OF EXAMINERS FOR
REGISTERED PROFESSIONAL NURSES
101 DEE DRIVE, SUITE 102
CHARLESTON, WEST VIRGINIA 25311-1620



Laura S. Rhodes, M.S.N., R.N.
Executive Director

email: rnboard@wv.gov
web address: www.wvrnboard.com



TELEPHONE:

(304) 558-3596

FAX (304) 558-3666

STATE OF WEST VIRGINIA
BOARD OF EXAMINERS FOR REGISTERED PROFESSIONAL NURSES
101 Dee Drive, Suite 102
Charleston, WV 25311-1620

December 12, 2014

Dear Honorable Governor Tomblin:

The West Virginia Board of Examiners for Registered Professional Nurses (Board) is pleased to submit the Annual Report which covers the activities during the 2013 and 2014 fiscal years.

For over one hundred years of nursing regulation the Board has been vested in their mission to protect the citizens of West Virginia through the regulation of the practice of registered professional nurses. At the end of the fiscal year there were 31,498 registered professional nurses regulated by the Board. Board members and staff provide presentations throughout the state in an effort to assure the most current information is available to those providing nursing care to those in West Virginia. The Board supports the role of advanced practice nurses in providing for the health care needs of West Virginia. Over 902 advanced practice registered professional nurses have active Prescriptive Authority Privileges granted by the Board.

The Board also regulates Dialysis Technicians. There are 162 certified Dialysis Technicians in West Virginia serving the needs of the dialysis population.

The Board fully implemented *West Virginia Restore*, the recovery and monitoring program for registered professional nurses. Additional information about this program is located on pages 177-189. Current updated information regarding substance abuse education opportunities are included in the Board's news magazine and on its website.

The Board remains open for communications with other agencies, the public and licensees through an Open Forum time during each Board meeting, the newsletter, the phone system, mail, facsimile and the Internet with e-mail (rnboard@wv.gov) and web page (www.wvrnboard.com).

The Board and its staff are available to answer questions about this report or other matters pertaining to the regulation of registered professional nursing and dialysis technicians in the State of West Virginia.

Sincerely,

A handwritten signature in cursive script that reads "Robin Walton".

Robin Walton, EdD, RN
Board President

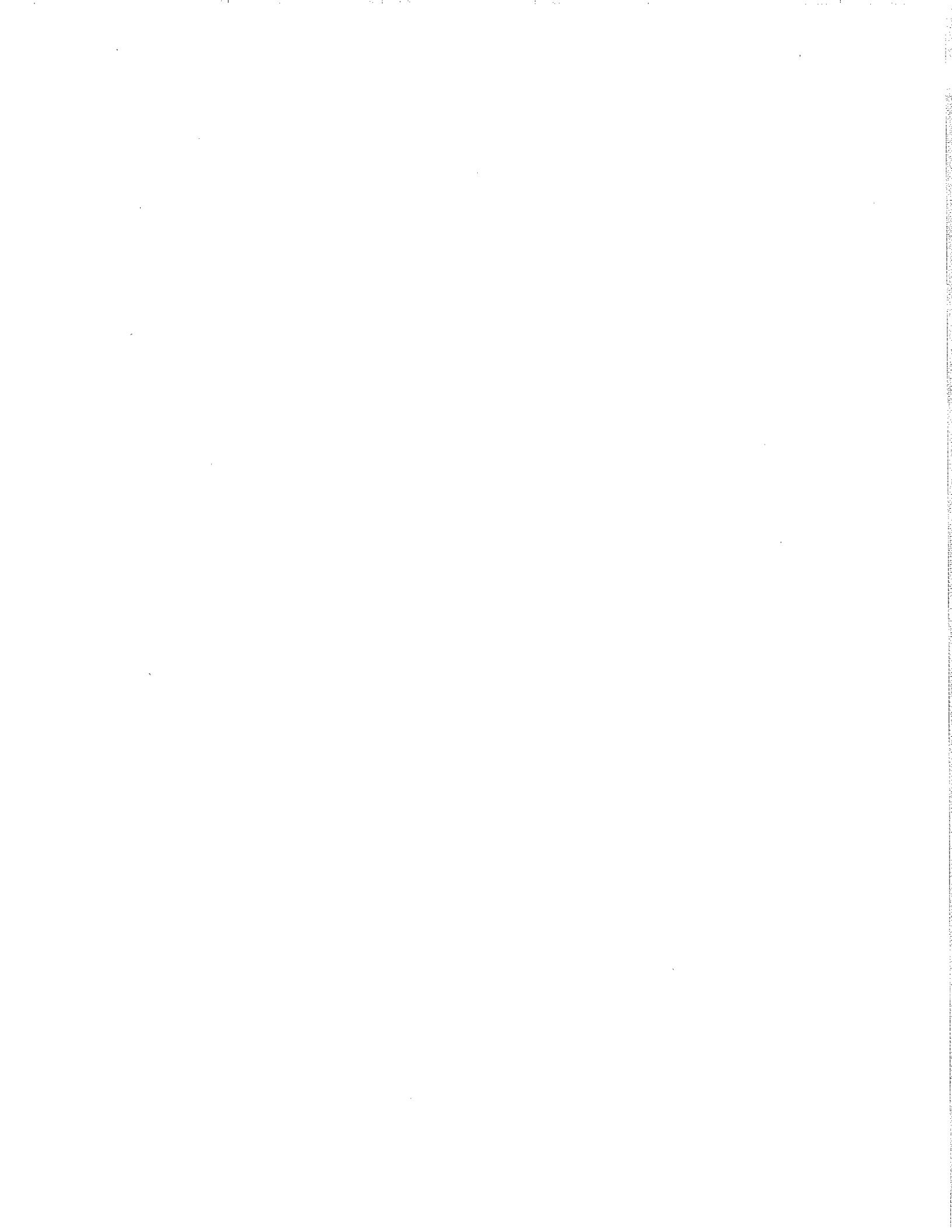

Table of Contents

	PAGE
LETTER TO THE HONORABLE EARL RAY TOMBLIN, STATE OF WEST VIRGINIA	
OVERVIEW OF ACTIVITIES 2014	1 - 5
BLANK PAGE	6
BOARD GOALS DEVELOPED JUNE, 2014	7
TOTAL NUMBER OF REGISTERED PROFESSIONAL NURSES..... HOLDING A WEST VIRGINIA LICENSE GRAPHIC HISTORY 2004 - 2014	8 - 9
PERCENTAGE OF NURSES BY HIGHEST DEGREE HELD.....	10
BOARD MEMBERS.....	11
BOARD MEETINGS - 2013 & 2014	12
OFFICE STAFF	13
RECEIPTS AND DISBURSEMENTS	
RECEIPTS AND DISBURSEMENTS 10 YEAR GRAPHIC HISTORY	14 - 15
CASH RECEIPTS JULY 1, 2013 - JUNE 30, 2014	16
DISBURSEMENTS JULY 1, 2013 - JULY 31, 2014.....	17
CASH RECEIPTS JULY 1, 2012 - JUNE 30, 2013.....	18
DISBURSEMENTS JULY 1, 2012 - JULY 31, 2013.....	19
VETERAN APPLICANTS.....	20
EDUCATIONAL OVERVIEW	21
EDUCATIONAL STATISTICS	22-23
STATE APPROVED SCHOOLS OF NURSING IN WEST VIRGINIA..... PREPARING STUDENTS FOR REGISTERED NURSE LICENSURE	24 - 28
PROFESSIONAL NURSING EDUCATION IN WEST VIRGINIA:	
TOTAL NURSING GRADUATES PREPARING FOR INITIAL	30 - 31
LICENSURE GRAPHIC HISTORY 1994 - 2014	
TOTAL NURSING GRADUATES PREPARING FOR INITIAL..... LICENSURE BY SPECIFIC DEGREE GRAPHIC HISTORY 1994 - 2014	32 - 33



NUMBER AND PERCENT PASSING OF FIRST TIME CANDIDATES EDUCATED IN MEMBER BOARD JURISDICTIONS	
JANUARY 1, 2013 THROUGH DECEMBER 31, 2013.....	34 - 37
JANUARY 1, 2012 THROUGH DECEMBER 31, 2012	38 - 42
SUMMARY STATISTICS FOR FIRST TIME CANDIDATES EDUCATED IN WEST VIRGINIA AND SITTING FOR THE EXAM IN WEST VIRGINIA	
JANUARY 1, 2013 - DECEMBER 31, 2013.....	43 - 55
JANUARY 1, 2012 - DECEMBER 31, 2012.....	56- 71
DISCIPLINARY ACTION SUMMARY	
DISCIPLINE GRAPHIC HISTORY 2004 - 2014.....	72 - 73
JULY 1, 2013 - JUNE 30, 2014.....	74
JULY 1, 2012 - JUNE 30, 2013.....	75
INTERSTATE ENDORSEMENT OF REGISTERED NURSES	
GRAPHIC HISTORY 1994 - 2014	76 - 77
BY STATE FY2014.....	78 - 79
BY STATE FY2013.....	80 - 81
SUMMARY STATISTICS:	
COUNTY OF RESIDENCE AND HIGHEST DEGREE HELD.....	82 - 83
COUNTY OF RESIDENCE AND GENDER	84 - 85
COUNTY OF RESIDENCE AND ETHNIC ORIGIN.....	86 - 87
COUNTY OF RESIDENCE AND FIELD OF EMPLOYMENT	88 - 89
COUNTY OF RESIDENCE AND TYPE OF POSITION	90 - 91
COUNTY OF RESIDENCE AND CLINICAL AREA.....	92 - 93
COUNTY OF RESIDENCE AND EMPLOYMENT STATUS.....	94 - 95
COUNTY OF RESIDENCE AND ADVANCED PRACTICE.....	96 - 97
COUNTY OF EMPLOYMENT AND PREPARATION LEVEL	98 - 99
COUNTY OF EMPLOYMENT AND HIGHEST DEGREE HELD	100 - 101
COUNTY OF EMPLOYMENT AND FIELD OF EMPLOYMENT.....	102 - 103
COUNTY OF EMPLOYMENT AND EMPLOYMENT STATUS	104 - 105
COUNTY OF EMPLOYMENT AND ADVANCED PRACTICE	106 - 107
WORKING IN WV BY STATE OF RESIDENCE AND HIGHEST DEGREE HELD	108 - 109
PRESCRIPTIVE AUTHORITY 2014	110 - 111
PRESCRIPTIVE AUTHORITY 2013	112 - 113
ROSTER OF NEW LICENSES ISSUED DURING FY2014.....	114 -175
WV RESTORE	177 -189
DIALYSIS TECHNICIAN OVERVIEW	191
DIALYSIS TECHNICIAN RECEIPTS AND DISBURSEMENTS FY14.....	192 - 193
DIALYSIS TECHNICIAN RECEIPTS AND DISBURSEMENTS FY13.....	194 - 195
DIALYSIS TECHNICIAN APPROVED TRAINING PROGRAMS.....	196
ROSTER OF NEW CERTIFIED DIALYSIS TECHNICIANS.....	197 -210



**Table of Contents
for
Historical Graphs**

	Page
Number of Registered Professional Nurses.....	8 - 9
Receipts and Disbursements.....	14 - 15
Graduates Preparing for Initial Licensure: All Degrees	30 - 31
Graduates Preparing for Initial Licensure: By Degree	32 - 33
Disciplinary Action	72 - 73
Endorsement Activity.....	76 - 77

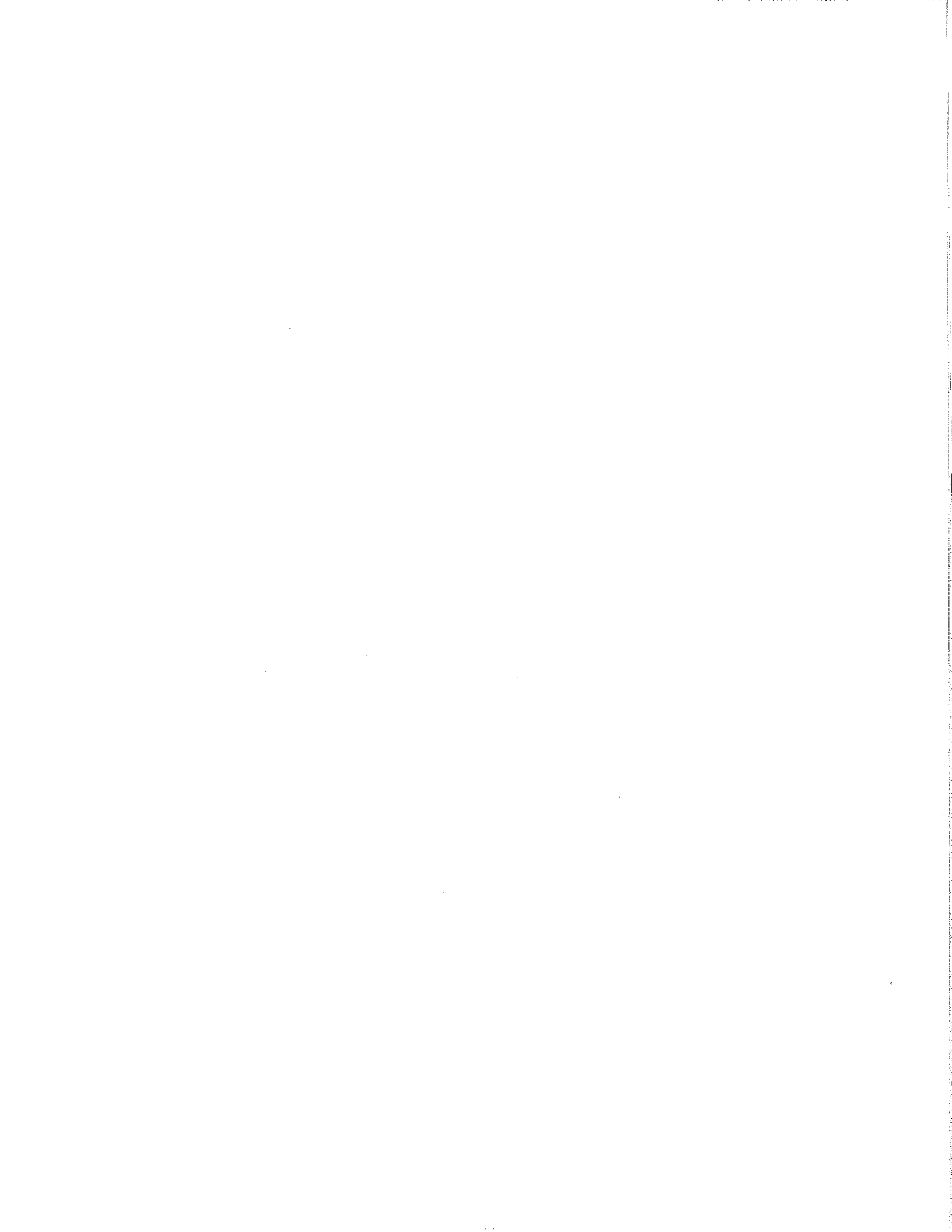

Overview of Board Activities and Responsibilities

The mission of the West Virginia Board of Examiners for Registered Professional Nurses (Board) is to promote and protect public health, safety and welfare through the regulation of the practice of registered professional nurses. Further, the Board is authorized to regulate the practice of Dialysis Technicians to protect public health, safety and welfare. The West Virginia Legislature has empowered the Board to perform a number of functions to ensure this mission is accomplished. During the 2013 Legislative Session rules were passed related to the requirement to have a license to practice as an Advanced Practice Registered Nurse (APRN) in West Virginia, Limited Prescriptive Authority related to prescribing for chronic illnesses, requirements for querying the Pharmacy Database in relation to prescribing controlled substances, and increasing licensure fees. Half of the fee increase is dedicated to the implementation of the recovery and monitoring program, **not** a treatment program, for nurses with substance use disorders and qualifying mental health conditions, "*West Virginia Restore*". This program was formally started on July 1, 2012. Part of this effort will include educating nurses and employers across the state regarding substance use disorders, recognizing potential substance misuse in themselves and others, and how to contact *WV Restore* for support. Early recognition of an issue and immediate intervention will provide the nurse with a better opportunity for rehabilitation and continuation of employment. There are currently 87 registered professional nurses enrolled in this program.

The Board is authorized to, among other things, adopt and amend rules and regulations, accredit and prescribe standards for educational programs preparing persons for registered professional nursing licensure, examine, license and renew licenses, and conduct hearing(s) upon charges calling for discipline of a licensee or revocation or suspension of a license.

The Board is also authorized to adopt and amend rules and regulations, accredit and prescribe standards for educational programs preparing persons for Dialysis Technician certification, certify and renew certifications, and conduct hearing(s) upon charges calling for discipline of a certification or revocation or suspension of a certification.

In order to fulfill its mission the Board has developed specific goals. These goals are found on page 7 of this report. Included with the Board's goals and objectives are performance measures.

In 2004 the West Virginia Center for Nursing (Center) was created to establish a statewide strategic plan to address the nursing shortage in the state and to facilitate recruitment and retention of nurses. The Center is funded in part by a supplemental fee added to the license renewal for RN's and LPN's. The Board continues to work with and support the efforts of the Center.

This overview provides a brief description of the Board's activities over the past year in the fulfillment of its mission. Also provided with this report are statistical data which show the Board's licensure statistics over the past two years. The majority of these reports begin on page 72. Additionally, to give an even broader view of the

Overview Continued

Board's activities, included with this year's report are tables and charts covering a ten (10) or twenty (20) year time period revealing how the number of registered professional nurses has increased or decreased during the time frame, the number of students that have graduated from nursing programs throughout the state during this time, disciplinary actions that have taken place, as well as other interesting facts regarding the functions of the Board. This information can be found throughout the Report. A Graph Table of Contents is provided for the reader's convenience (see page iii).

One of the most important ways the Board achieves its mission is ensuring that it is easily accessible to the public, its licensees and to other state and national agencies. To that end, the Board convenes an average of 10 days a year, with Committees meeting an additional 4 days a year. The law requires one meeting per year. In accordance with the law, Board meeting notices are filed timely with the Secretary of State. The agenda for each meeting is also provided to each nursing school, to Directors of Nursing across the state, and interested parties. A list of Board meeting dates is provided in this report on page 12. Notice of the meeting is also included in the Board newsletter, which is published at least twice a year and mailed to every licensee and to those persons expressing an interest in receiving the newsletter, and on the web site. A copy of each newsletter is located on the Board's web site at www.wvrnboard.com.

At the beginning of each Board meeting there is an Open Forum. Open Forum allows anyone in attendance at the meeting the opportunity to raise issues of concern with the Board and to have an open discussion with Board members.

The Board office is available by telephone twenty four hours a day, seven days a week through a voice mail system 1-877-743-6877 (NURS). During regular business hours, Monday through Friday, the office is staffed to respond to questions by phone, facsimile, e-mail, U.S. mail and from persons coming to the office. A list of all Board staff is on page 13 of this report. Additional avenues the Board utilizes to remain accessible to the public are by way of e-mail and web page. The Board's e-mail address is rnboard@wv.gov. The web site address is www.wvrnboard.com. Most of the Board's applications are available for downloading from the web.

The Board has informational brochures available to the public on continuing education, discipline and the complaint process. The Board maintains a number of other brochures from organizations regarding patient rights and nurse/patient boundaries. Because the Board sees educating the public as one of its priorities, it is available to provide information through presentations throughout the state. These presentations cover Board functions, the licensing process, mandatory continuing education, advanced practice, prescriptive authority, discipline and how to file a complaint.

One of the main functions of the Board in the fulfillment of its mission is the regulation of the nursing programs in the State of West Virginia. Currently, there are 23.

Overview Continued

A list of the schools of nursing providing both baccalaureate and associate degrees, as well as other programs not requiring Board approval, is provided in this report on pages 24 through 28. Also included in this report are statistics on the number of graduates from baccalaureate and associate degree programs and statistics on licensees holding advanced degrees.

The accreditation process of a school of nursing goes far beyond the initial accreditation of that school. It is an ongoing process. Each year every Board approved program is required to submit an Annual Report to the Board for review. The Annual Report covers every aspect of the program, from the financial status to the degrees held by instructors and most importantly the quality of the information being taught to the student. The Board also conducts a number of on-site visits to programs to have a hands on view of the activity taking place at the school. During the on-site visit, Board representatives have the opportunity to view the quality of the information contained in the library for nursing students and to also speak with nursing students on campus regarding the nursing program. In FY2014 the Board performed 9 visits to campuses in the state for purposes of On-Site Accreditation visits and follow up visits.

Another Board function is to provide a test for graduates to successfully complete for initial licensure. Currently, that test is known as the National Council Licensure Examination -RN (NCLEX-RN). The candidate may take the computerized examination at any test center in the United States, U.S. Territories, or several countries across the world provided the state where they wish to hold initial licensure is designated, and an application specific to that state has been completed and approved.

The national pass rate for first time candidates taking the licensure examination during Calendar Year 2013 was 90.34%. West Virginia's percentage was 88.87%. This percentage ranks West Virginia as forty second (42) out of fifty-five (55) member board jurisdictions. This information is provided through a report from the National Council of State Boards of Nursing, Inc.

From the graduates who pass the licensing examination who are able to hold the title registered professional nurse, there are a number of individuals who pursue advanced certifications and practice in more specialized areas. The Board regulates advanced certifications and practice in more specialized areas. The Board regulates 1,540 nurses with an Advanced Practice Registered Nurse (APRN) license. The APRN license was initiated July 1, 2013. This number includes more than 902 nurses having prescription writing privileges granted by the Board. A breakdown of this information is found on pages 110 through 113 of this report. As part of the prescription writing privilege application process, the Board of Medicine, the Board of Pharmacy, the Board of Osteopathy, and the Federal Drug Enforcement Agency are notified of each new prescriptive authority privilege issued.

Because nurses are continuing to specialize in different areas, the Board's approach to discipline continues to evolve. Disciplinary cases continue to increase in

Overview Continued

complexity. Board staff process a significant number of discipline related records. In past years the majority of complaints against registered nurses, resulting in action, involved the use, misuse and abuse of drugs and alcohol. Although these issues still make up the majority of the complaints, there is an increase in practice related issues, such as documentation errors and the lack of competency. Health care institutions are utilizing more unlicensed individuals than ever before. With the predicted decrease in available registered nurses and the increase in work demand on the nurses who are available, the amount of complaints with practice issues will surely rise over the next several years. Statistical information regarding the Board's disposition of complaints and disciplinary action taken over the past two (2) years is provided on pages 72 through 75 of this report. A pie chart on page 73 represents a summary of disciplinary action for the past ten years.

In order to completely fulfill its mission to protect the public, the Board recognizes the necessity in maintaining open communication with other related national and state agencies. In that regard, the Board always sends representatives to meetings of the National Council of State Boards of Nursing, Inc. (NCSBN) and is actively involved in the discussion and voting processes which occur at these meetings. The Executive Director, Laura Skidmore Rhodes, is a past President of the Board of Directors for NCSBN and currently serves on the Finance Committee.

The Board, in conjunction with NCSBN, developed an on-line continuing education program for registered professional nurses about the current WV law. This program offers two (2) continuing education hours which qualify for inclusion in the total twelve (12) hour requirement each year.

Locally, the Board keeps an ongoing alliance with the West Virginia State Board of Licensed Practical Nurses (LPN Board). Because the two agencies generally have to address similar topics and certainly in the employment arena they usually function together, it is important to the Board to ensure that communication lines are open with this agency. In 1995, the Joint Nursing Regulatory Committee was formed to enhance communications between Board and the LPN Board, and between the Board and constituents. This committee led to the practice of holding a yearly Joint RN/LPN Board meeting. Together the two Boards publish a document entitled "Criteria for Determining Scope of Practice for Licensed Nurses and Guidelines for Determining Acts That May Be Delegated or Assigned by Licensed Nurses" or simply the "Purple Book". This document was recently revised.

Board members and staff are diligent in their efforts to assure Board accomplishes its mission and goals. Staff ensure that records reflecting the Board's financial status are accurately maintained. This information is provided on pages 14 through 19 of this report. Board members are kept thoroughly apprised of all operations by Board staff.

Overview Continued

The Board has regulated Dialysis Technician Education programs and Dialysis Technicians since 2005. There are 162 certified dialysis technicians in West Virginia. Information about Dialysis Technicians is provided on pages 191 through 210.

As previously stated, there continues to be a predicted decrease in the number of registered nurses available for employment in upcoming years. This decrease will not only affect West Virginia, but will be a national decrease. However, because of the size of our state, the effect on West Virginia will be easily felt. As reflected on pages 76 through 81 of this report, licensees have steadily endorsed out of West Virginia to other states, with the exception of FY05 when more nurses endorsed into WV. This is directly related to an influx of nurses preparing to assist a West Virginia hospital in the event of a strike. As the citizenship ages and illnesses increase, the need for registered nurses will increase. More nurses are still needed. Not having enough nurses makes it even more important for the West Virginia Board of Examiners for Registered Professional Nurses to fulfill its goal to protect the public.

When the impending nursing shortage was recognized, schools of nursing across the state increased enrollment in their nursing programs thus reflecting the slight increase in the number of registered nurses. There are approximately 2,946 students enrolled in West Virginia schools of nursing to obtain an initial degree in nursing.

The West Virginia Board of Examiners for Registered Professional Nurses continues to fulfill its mission of protecting the citizens of West Virginia through the regulation of the education and practice of 31,489 registered professional nurses, as well as the 162 Certified Dialysis Technicians.

Should you have any questions, suggestions or desire more information please contact this office at (304) 558-3596 or 1-877-743-NURSE (6877) or write to 101 Dee Drive, Suite 102, Charleston, West Virginia, 25311-1620. Our e-mail address is rnboard@wv.gov and our web page is www.wvrnboard.com.



**WEST VIRGINIA BOARD OF EXAMINERS
FOR REGISTERED PROFESSIONAL NURSES**

MISSION

The West Virginia Board of Examiners for Registered Professional Nurses established to promote and protect public health, safety, and welfare through the regulation of registered professional nurses and dialysis technicians.

GOALS AND OBJECTIVES

In accordance with WV Code §30-7-1 et seq. the Board will:

1. Function according to the Code of Conduct.
2. Be accessible to the public.
3. Assure the quality of the basic education process for registered professional nurses.
4. Assure the quality of the basic education process for the dialysis technician.
5. Assure initial and continuing competence of the registered professional nurse.
6. Assure initial and continuing competence of the dialysis technician.
7. Define the scope of practice for registered professional nursing and advanced practice nurses.
8. Define the scope of practice for the dialysis technician.
9. Provide a disciplinary process.
10. Review issues related to the nursing shortage.
11. Support the mission of the West Virginia Center for Nursing
12. Support the nurse health program, WV Restore.

STATUTORY HISTORY

PERFORMANCE MEASURES

The Board of Nursing is mandated under Chapter 30 of the West Virginia Code to:

1. Review and evaluate National Council of State Boards of Nursing registered nurse licensure examination scores of each program in relation to the standard.
2. Conduct on-site visits to at least two nursing education programs annually.
3. Issue licenses to qualified persons in a timely fashion.
4. Provide educational information to registered nurses, dialysis technicians, nursing education programs, employers and the public related to:
 - a. Discipline
 - b. Orientation to the Board
 - c. Advanced Practice
 - d. Licensure
 - e. Practice Issues
 - f. Conditions that affect an individual's safe practice
5. Process complaints from health care professionals and the public in a timely fashion.
6. Respond expeditiously to public requests related to Board operations.
7. Evaluate regulatory solutions to address borderless health care delivery.
8. Provide and evaluate the effectiveness of the nurse health program WV Restore.
9. Provide multiple modes of communication opportunities with the Board.
10. Establish a Practice Committee for discussion of practice issues as needed.
11. Seek legislative authority to obtain criminal background checks on all new applicants.

RECOMMENDED IMPROVEMENTS

Continue updating computer equipment and database program. Evaluate and provide personnel, equipment, and database programs.

Reviewed and revised by the Board 6/14/1999; 6/13/2000; 6/13/2001; 6/12/2002; Reaffirmed 6/12/2003; Reviewed and revised by the Board 6/15/2004; 6/15/2005; 6/14/2006; 6/13/2007; Reaffirmed 6/12/2008; Reviewed and revised 6/17/09; Reviewed and revised 6/16/10; Reviewed and revised 6/17/11; Reviewed and revised 6/13/12; reviewed and revised 6/12/13; Reaffirmed 6/10/14.

Total Number of Registered Professional Nurses

At the end of FY2014 were 31,498 registered professional nurses holding an active West Virginia license. This is an increase of 9,165 since 2004. This number is 855 more than in FY2013. Registered Professional Nurses remain the largest group of licensed health care providers in West Virginia.

Year	2004	2005	2006	2007	2008	2009	2010	2011	2012	2013	2014
Number Of RN's	22,333	22,981	22,868	22,008	22,686	27,032	28,218	29,196	30,057	30,643	31,498

TOTAL NUMBER OF RNS 2004-2014

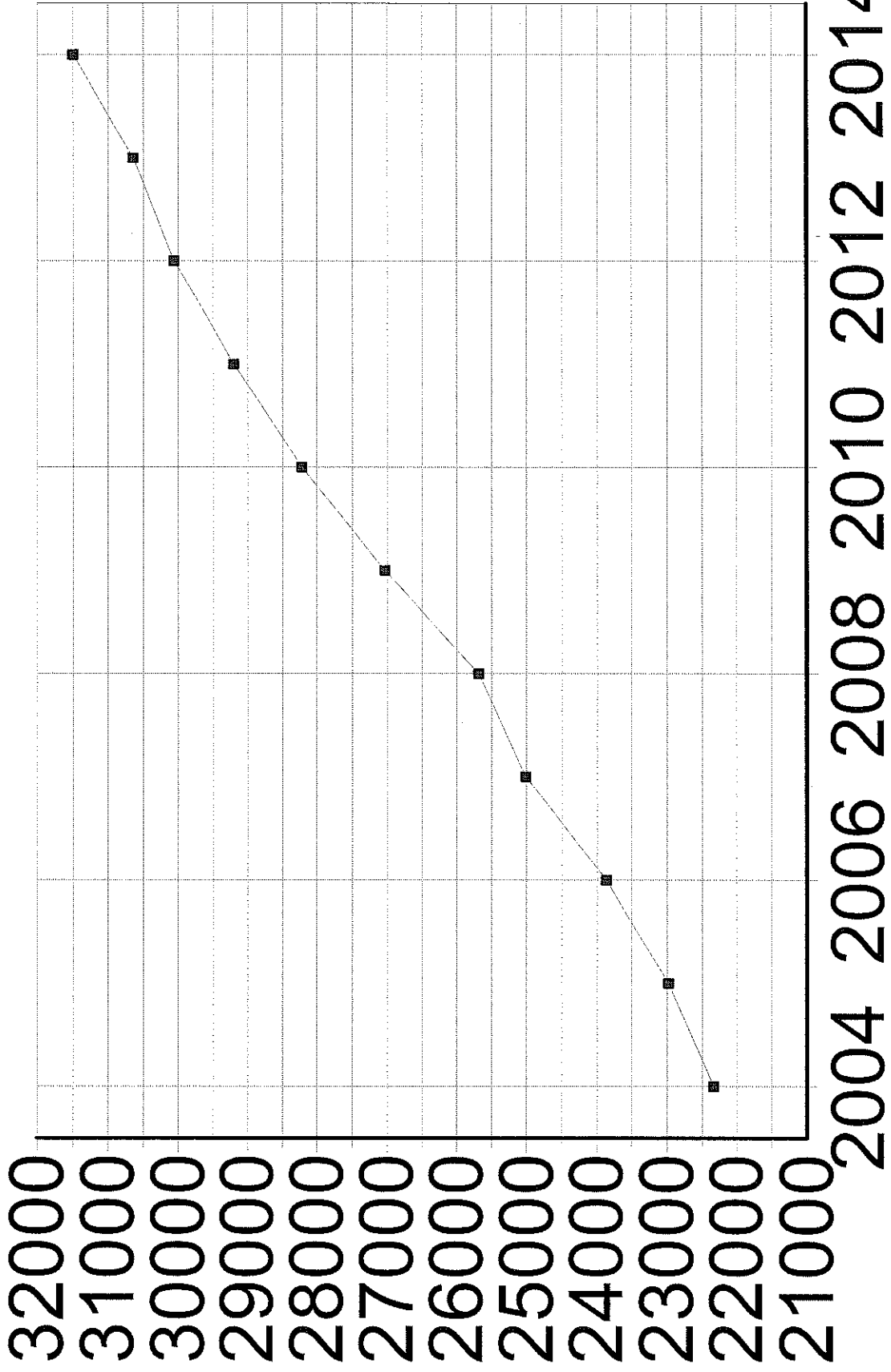

WEST VIRGINIA BOARD OF REGISTERED NURSES
Percentage of Nurses By Highest Degree Held

	DIP	ASC	BOF	BSN	MO	MSN	DOC	DOF	Unkn	Total
Count	2229	13914	1222	10107	1066	2542	153	239	26	31498
Percentage	7.08	44.17	3.88	32.09	3.38	8.07	0.49	0.76	0.08	

DIP = DIPLOMA
ASC = ASSOCIATE DEGREE
BOF = BACCALAUREATE IN OTHER FIELD
BSN = BACCALAUREATE IN NURSING
MO = MASTERS IN OTHER FIELD
MSN = MASTERS IN NURSING
DOC = NURSING DOCTORATE
DOF = DOCTORATE IN OTHER FIELD
UNKN = UNKNOWN

Board Members 2011 - Current

- Robin Walton, EdD, MSN, APRN FNP-BC, RN** (Cabell County)
Board President beginning October 1, 2010.
Dr. Walton's first term expired June 30, 2011.
- Mary Friel Fanning, DNP, RN** (Monongalia County)
Board Secretary beginning July 1, 2012
Ms. Fanning was appointed on January 6, 2010. Her term expired June 30, 2012.
- Joyce Egnor, MSN, RN** (Nicholas County)
Ms. Egnor was appointed January 6, 2010. Her term expired June 30, 2013.
- Teresa Ritchie, DNP, APRN FNP-BC, RN** (Calhoun County)
Ms. Ritchie was appointed on January 6, 2010. Her term expires June 30, 2014.
- L. Ann Bostic, DNP, APRN CRNA, RN** (Kanawha County)
Ms. Bostic was appointed on September 29, 2010. Her term expires June 30, 2015.
- Judy Nystrom, Public Member** (McDowell County)
Board Secretary through June 30, 2012.
Ms. Nystrom's term expired June 30, 2009.
- Mary Elizabeth Farmer, PhD, Public Member** (Raleigh County)
Dr. Farmer was appointed on October 12, 2010. Her term expires June 30, 2015.

All Board Members are volunteers. They continue to serve until a replacement is appointed by the Governor.

BOARD MEETINGS

2014

February 12, 2014	Regular Board Meeting
March 20, 2014	Regular Board Meeting
June 10 - 11, 2014	Joint RN and LPN Board Meeting
July 17, 2014	Special Board Meeting
August 20, 2014	Special Board Meeting
October 23-24, 2014	Regular Board Meeting

2013

February 22, 2013	Special Board Meeting
March 21, 2013	Regular Board Meeting
April 23, 2013	Special Board Meeting
May 23, 2013	Special Board Meeting
June 12 - 13, 2013	Regular Meeting, Education and Disciplinary Matters
June 12, 2013	Joint RN and LPN Board Meeting
June 28, 2013	Emergency Board Meeting
October 17-18, 2013	Regular Meeting, Education and Disciplinary Matters

**STAFF
OF THE WEST VIRGINIA BOARD OF EXAMINERS
FOR REGISTERED PROFESSIONAL NURSES**

Laura Skidmore Rhodes, MSN, RN Employed March, 1992	Executive Director
Robin A. Lewis, EdD, MSN, APRN FNP-BC, RN Employed July, 2012	Associate Director
Alice R. Faucett, JD Employed September, 1997	General Counsel and Director of Discipline
Margaret Weinberger Employed January, 1997	Data System Coordinator
Margaret "Marty" Alston Employed October, 1997	Executive Assistant
Lauranna F. Ware Employed August, 2001	Secretary I
Leslie Morris Employed July, 2002	Investigator
Tonya Hancock Employed November, 2004	Compliance Coordinator
Dean Henson Employed April, 2009	Office Assistant II
Deanna Lane, RN Employed July, 2013	Nurse Investigator
Delorah Logan Employed June, 2013	Office Assistant III

RECEIPTS AND DISBURSEMENTS

The Board is required to be self-sustaining and does not receive any revenue from the State's General Revenue Fund. The bar graph on page 15 indicates the receipts and disbursements since 2004. During FY2014 the fees received for the Center for Nursing (\$277,620.00) are transferred to the Center's Fund, and Fines (\$49,985.00) are transferred to the General Revenue Fund. Both amounts are represented separately on the receipts graph.

RECEIPTS AND DISBURSEMENTS

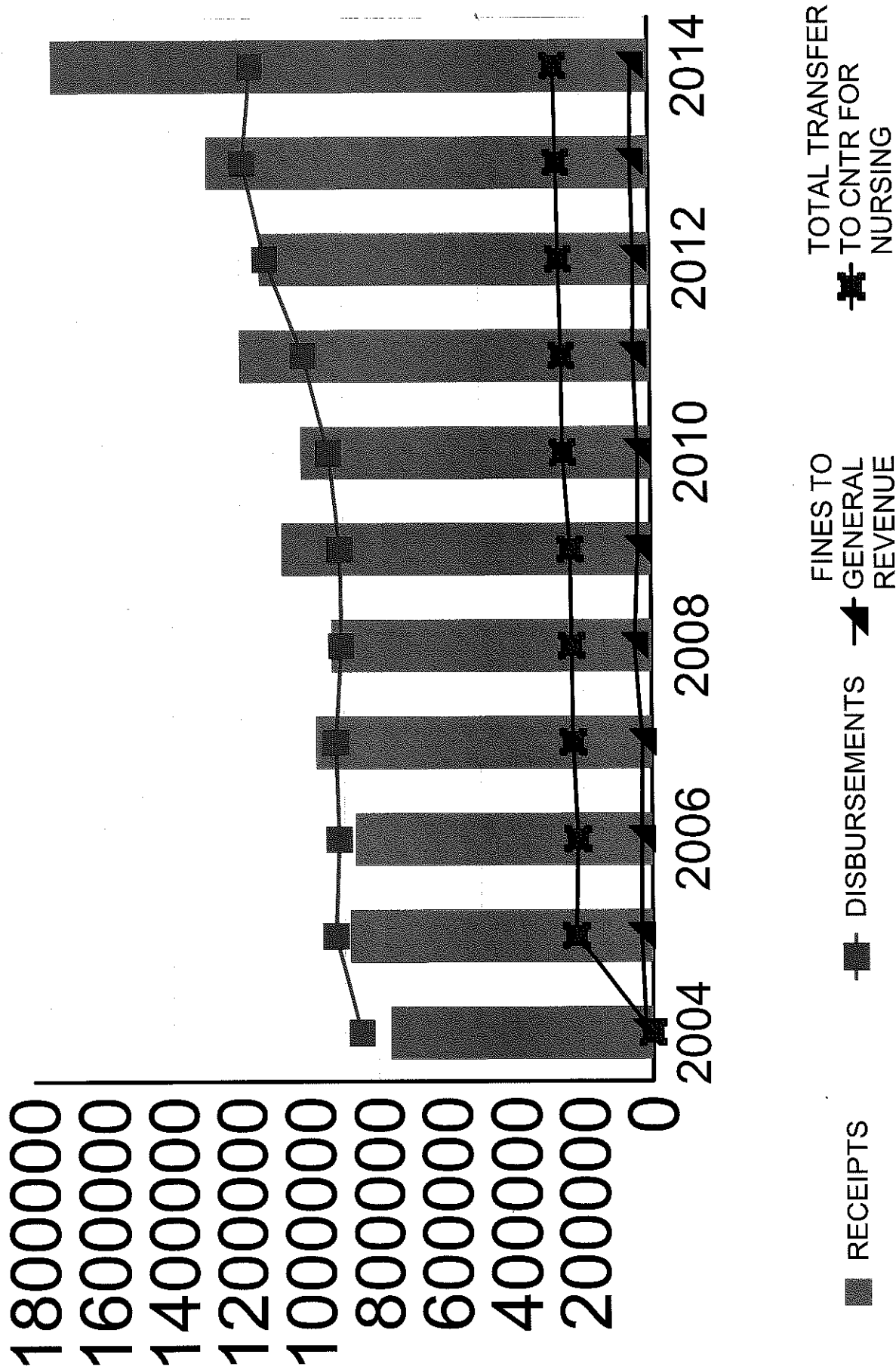

WEST VIRGINIA BOARD OF EXAMINERS FOR	
REGISTERED PROFESSIONAL NURSES	
JULY 1, 2013 THROUGH JUNE 30, 2014	
FY 2014 RECEIPTS	
ADMINISTRATIVE FEES	\$61,755.00
ANNOUNCEMENT OF ADVANCED PRACTICE	\$5,240.00
ADVANCED PRACTICE REINSTATEMENT	\$14,982.18
ADVANCED PRACTICE ONLINE	\$8,475.00
ADVANCED PRACTICE RENEWAL	\$70.00
CE PROVIDER INITIAL FEES	\$2,875.00
CE PROVIDER RENEWAL	\$3,850.00
CHARGEBACKS	-\$4,962.26
CODE/PURPLE BOOK	\$0.00
COMPUTER PRINTOUTS	\$79.66
DISK	\$17,500.00
DUPLICATE CERTIFICATION	\$20.00
DUPLICATE LICENSE	\$2,110.00
ENDORSEMENT IN	\$203,890.00
ENDORSEMENT OUT	\$77,820.00
EXAMINATION FEES	\$77,744.00
FINES	\$49,985.00
INACTIVE RENEWALS	\$1,815.00
LABELS	\$2,029.44
LAPSED REINSTATEMENT	\$32,365.00
LEGAL ACCRUED	\$50.00
LICENSE RENEWAL	\$121,985.00
LICENSE RENEWAL ONLINE	\$991,498.80
LICENSE VERIFICATION	\$0.00
MIDWIFE APPLICATION	\$0.00
MIDWIFE REINSTATEMENT	\$0.00
MIDWIFE RENEWAL	\$0.00
MISCELLANEOUS	\$928.57
NAME CHANGE	\$5,455.00
NAME CHANGE RENEWAL	\$140.00
ONLINE REINSTATMENT	\$104,680.00
PHOTO COPIES	\$1,543.50
PRESCRIPTIVE AUTHORITY	\$21,000.00
PRESCRIPTIVE AUTHORITY REINSTATEMENT	\$9,000.00
PRESCRIPTIVE AUTHORITY RENEWALS	\$875.00
REDEEMED CHECK	\$25.00
REVENUE REDEPOSIT	\$0.00
REVENUE REFUND	-\$2,000.00
REVENUE TRANSFER	-\$53,320.00
REVENUE TRANSFER CENTER NURSING	-\$18,970.00
REVENUE TRANSFER WV RESTORE	-\$28,455.00
SERVICE FEE RETURNED CHECK	\$170.00
SPLIT PAYMENT	\$0.00
TEMPORARY PERMIT	\$24,745.00
TRANSCRIPTS	\$60.00
TRANSFER BY IGT	\$950.00
TOTAL RECEIPTS FOR FY 2014	\$1,738,003.89
TOTAL AMOUNT TRANSFERRED TO WV CENTER FOR NURSING \$277,620.00	
THIS INCLUDES DIRECT ONLINE TRANSFER OF \$ 258,650.00	
AND REVENUE TRANSFER BY RN BOARD \$18,970.00	

WEST VIRGINIA BOARD OF EXAMINERS FOR	
REGISTERED PROFESSIONAL NURSES	
JULY 1, 2013 THROUGH JULY 31, 2014	
FY 2014 DISBURSEMENTS	
PAYROLL	\$653,358.90
PER DIEM	\$0.00
ANNUAL INCREMENT	\$7,607.19
PERSONNEL FEES	\$6,714.00
SOCIAL SECURITY	\$47,508.29
PUBLIC EMPLOYEES INSURANCE	\$48,605.50
WORKERS' COMPENSATION	\$1,850.00
UNEMPLOYMENT	\$0.00
PUBLIC EMPLOYEES RETIREMENT	\$93,396.77
OPEB CONTRIBUTION	\$20,416.00
OFFICE EXPENSES	\$18,232.82
PRINTING AND BINDING	\$4,610.63
RENT	\$61,357.56
UTILITIES	\$0.00
TELEPHONE	\$5,644.34
CONTRACTUAL AND PROFESSIONAL	\$58,815.28
TRAVEL	\$34,684.49
IS & C	\$45,655.00
VEHICLE RENTALS	\$191.52
RENTALS	\$5,908.83
ASSOCIATION DUES	\$240.00
RISK AND INSURANCE	\$3,748.00
FOOD PRODUCTS	\$429.66
ADVERTISING	\$1,152.11
MAINTENANCE CONTRACTS	\$306.22
CELLULAR PHONE	\$5,696.22
HOSPITALITY	\$5,338.55
ENERGY EXP/GAS/FUEL	\$83.70
MISCELLANEOUS	\$8,819.84
TRAINING & DEVELOPMENT	\$6,277.72
POSTAGE AND FREIGHT	\$11,091.59
COMPUTER SUPPLIES	\$799.00
ATTY LEGAL SERVICE PAYMENTS	\$0.00
ATTY REIMBURSABLE EXPENSES	\$0.00
MISCELLANEOUS EQUIPMENT	\$0.00
OFFICE & COMM EQUIP REPRS	\$0.00
BUILDING REPAIRS & ALT	\$0.00
OTHER REPAIRS	\$0.00
OFFICE AND COMM EQUIPMENT	\$0.00
BOOKS AND PERIODICALS	\$1,931.37
OTHER EQUIPMENT	\$0.00
PAYMENTS/CLAIMS	\$0.00
BANK COST	\$0.00
OTHER INTEREST & PENALTIES	\$63.08
MEDICAL SERVICES	\$0.00
COMPUTER EQUIPMENT	\$150.64
WVSTO FEES	\$352.68
TOTAL DISBURSEMENTS FOR FY 2014	\$1,161,037.50

WEST VIRGINIA BOARD OF EXAMINERS FOR	
REGISTERED PROFESSIONAL NURSES	
JULY 1, 2012 THROUGH JUNE 30, 2013	
FY 2013 RECEIPTS	
ADMINISTRATIVE FEES	\$63,587.50
ANNOUNCEMENT OF ADVANCED PRACTICE	\$28,182.00
CE PROVIDER INITIAL FEES	\$3,525.00
CE PROVIDER RENEWAL	\$3,800.00
CHARGEBACKS	-\$6,168.50
CODE/PURPLE BOOK	\$0.00
COMPUTER PRINTOUTS	\$51.00
DISK	\$21,000.00
DUPLICATE CERTIFICATION	\$20.00
DUPLICATE LICENSE	\$2,635.00
ENDORSEMENT IN	\$95,640.00
ENDORSEMENT OUT	\$66,171.50
EXAMINATION FEES	\$56,044.60
FINES	\$52,936.65
INACTIVE RENEWALS	\$2,375.00
LABELS	\$645.00
LAPSED REINSTATEMENT	\$17,245.00
LEGAL ACCRUED	\$0.00
LICENSE RENEWAL	\$79,155.00
LICENSE RENEWAL ONLINE	\$628,075.00
LICENSE VERIFICATION	\$0.00
MIDWIFE APPLICATION	\$170.00
MIDWIFE REINSTATEMENT	\$20.00
MIDWIFE RENEWAL	\$25.00
MISCELLANEOUS	\$1,675.23
NAME CHANGE	\$3,175.00
NAME CHANGE RENEWAL	\$0.00
ONLINE REINSTATMENT	\$94,620.55
PHOTO COPIES	\$2,158.75
PRESCRIPTIVE AUTHORITY	\$19,625.00
PRESCRIPTIVE AUTHORITY REINSTATEMENT	\$7,630.00
PRESCRIPTIVE AUTHORITY RENEWALS	\$109,000.00
REDEEMED CHECK	\$35.00
REVENUE REDEPOSIT	\$0.00
REVENUE REFUND	-\$140.00
REVENUE TRANSFER	-\$51,139.65
REVENUE TRANSFER CENTER NURSING	-\$22,450.00
SERVICE FEE RETURNED CHECK	\$80.00
SPLIT PAYMENT	\$0.00
TEMPORARY PERMIT	\$10,435.00
TRANSCRIPTS	\$10.00
TRANSFER BY IGT	\$1,475.00
TOTAL RECEIPTS FOR FY 2013	\$1,291,324.63
TOTAL AMOUNT TRANSFERRED TO WV CENTER FOR NURSING	\$270,740.00
THIS INCLUDES DIRECT ONLINE TRANSFER OF \$ 248,290.00	
AND REVENUE TRANSFER BY RN BOARD	\$22,450.00

WEST VIRGINIA BOARD OF EXAMINERS FOR	
REGISTERED PROFESSIONAL NURSES	
JULY 1, 2012 THROUGH JULY 31, 2013	
FY 2013 DISBURSEMENTS	
PAYROLL	\$621,999.33
PER DIEM	\$0.00
ANNUAL INCREMENT	\$6,788.47
PERSONNEL FEES	\$5,772.00
SOCIAL SECURITY	\$34,528.35
PUBLIC EMPLOYEES INSURANCE	\$45,379.00
WORKERS' COMPENSATION	\$3,497.00
UNEMPLOYMENT	\$0.00
PUBLIC EMPLOYEES RETIREMENT	\$100,306.01
OPEB CONTRIBUTION	\$16,560.00
OFFICE EXPENSES	\$13,972.50
PRINTING AND BINDING	\$3,216.85
RENT	\$56,244.43
UTILITIES	\$0.00
TELEPHONE	\$7,579.82
CONTRACTUAL AND PROFESSIONAL	\$100,008.03
TRAVEL	\$46,296.35
IS & C	\$58,428.07
VEHICLE RENTALS	\$223.44
RENTALS	\$3,778.00
ASSOCIATION DUES	\$3,240.00
RISK AND INSURANCE	\$2,700.00
FOOD PRODUCTS	\$325.71
ADVERTISING	\$983.74
MAINTENANCE CONTRACTS	\$0.00
CELLULAR PHONE	\$6,354.88
HOSPITALITY	\$5,837.32
ENERGY EXP/GAS/FUEL	\$278.70
MISCELLANEOUS	\$6,388.94
TRAINING & DEVELOPMENT	\$8,437.00
POSTAGE AND FREIGHT	\$12,484.82
COMPUTER SUPPLIES	\$59.85
ATTY LEGAL SERVICE PAYMENTS	\$0.00
ATTY REIMBURSABLE EXPENSES	\$520.00
MISCELLANEOUS EQUIPMENT	\$2,670.00
OFFICE & COMM EQUIP REPRS	\$0.00
BUILDING REPAIRS & ALT	\$0.00
OTHER REPAIRS	\$0.00
OFFICE AND COMM EQUIPMENT	\$352.71
BOOKS AND PERIODICALS	\$797.61
OTHER EQUIPMENT	\$0.00
PAYMENTS/CLAIMS	\$0.00
BANK COST	\$75.00
OTHER INTEREST & PENALTIES	\$24.55
MEDICAL SERVICES	\$0.00
COMPUTER EQUIPMENT	\$9,861.37
COMPUTER SOFTWARE	\$1,888.31
TOTAL DISBURSEMENTS FOR FY 2013	\$1,187,858.16

**VETERANS
ADMITTED TO LICENSURE EXAMINATION
UNDER
WEST VIRGINIA CODE 30-24-2**

FY2014

NUMBER OF APPLICATIONS RECEIVED	0
NUMBER OF APPLICATIONS COMPLETED	0
NUMBER OF APPLICATIONS INCOMPLETE	0
NUMBER OF CANDIDATES WHO TOOK EXAMINATION	0
APPLICANTS DENIED ADMISSION TO EXAM	0
NUMBER PASSED AND LICENSED	0
NUMBER FAILED	0
PERCENTAGE PASSING	0%

FY2013

NUMBER OF APPLICATIONS RECEIVED	0
NUMBER OF APPLICATIONS COMPLETED	0
NUMBER OF APPLICATIONS INCOMPLETE	0
NUMBER OF CANDIDATES WHO TOOK EXAMINATION	0
APPLICANTS DENIED ADMISSION TO EXAM	0
NUMBER PASSED AND LICENSED	0
NUMBER FAILED	0
PERCENTAGE PASSING	0%

EDUCATION

The education section of the Board has grown significantly over the past ten years. One of the Board's functions is to provide a test (NCLEX-RN) for graduates of accredited nursing programs to pass successfully for initial licensure. The education section reviews the applications and transcripts to assure qualifications are met. West Virginia NCLEX-RN pass rates are monitored annually. Advanced practice requirements including midwifery and prescriptive authority are processed through the education section of the Board, assuring qualifications, credentials and educational requirements are met.

The Board is responsible for the regulation of West Virginia nursing programs preparing registered professional nurses for initial licensure. The Education section of the Board reviews reports, faculty qualifications, changes reported by the programs and performs accreditation site visits to assure the requirements in the law are met. Statistics such as program pass rates and graduate numbers are maintained by the education section of the Board.

The education section also serves to provide access to information related to the practice of registered professional nursing. Educational brochures, presentations and responding to practice questions via telephone, email and written requests are among the avenues the Board provides information. The Board developed an on-line continuing education course about the law pertaining to West Virginia registered professional nurses.

Continuing education requirements for registered professional nurse are monitored by an auditing process for compliance with the law. Licensees are randomly selected for auditing of their continuing education completed during a reporting period. Auditing of licensees occurs after every reporting period. The education section also reviews any requests for waivers of the continuing education requirement. Continuing Education Providers may apply for a providership with the Board. Providers are audited for compliance with requirements in 19CSR11 annually.

**EDUCATION REPORT
JULY 1, 2013 THROUGH JUNE 30, 2014**

EXAMINATION APPLICANTS GRADUATING FROM A U.S. NURSING PROGRAM	1249
EXAMINATION APPLICANTS GRADUATING OUTSIDE U.S.	1
EXAMINATION APPLICANTS WITH MILITARY EDUCATION	0
EXAMINATION APPLICANTS REVIEW FOR NON DISCIPLINARY ISSUES	2
ENDORSEMENT APPLICANTS REVIEW FOR NON DISCIPLINARY ISSUES	0
RENEWAL OF LICENSE REVIEW FOR NONDISCIPLINARY ISSUES	50
REINSTATEMENT OF LICENSE REVIEW FOR NONDISCIPLINARY ISSUES	5
ADVANCED PRACTICE REGISTERED NURSE LICENSE APPLICATIONS	370
REINSTATEMENT OF ADVANCED PRACTICE REGISTERED NURSE LICENSE APPLICATIONS	51
PRESCRIPTIVE AUTHORITY INITIAL APPLICATIONS	170
REINSTATEMENT OF PRESCRIPTIVE AUTHORITY APPLICATIONS	73
RENEWAL OF PRESCRIPTIVE AUTHORITY APPLICATIONS	7
CONTINUING EDUCATION PROVIDERSHIP INITIAL APPLICATIONS	31
CONTINUING EDUCATION PROVIDERSHIP RENEWAL APPLICATIONS	151
CONTINUING EDUCATION PROVIDER AUDITS	0
CONTINUING EDUCATION LICENSEE AUDITS	59
CONTINUING EDUCATION LICENSEE WAIVER REQUESTS	0

NURSING PROGRAMS

ACCREDITATION VISITS

INITIAL ACCREDITATION	1
TRANSFER OF OWNERSHIP	0
CONTINUING ACCREDITATION	4
SATELLITE ACCREDITATION	0
NATIONAL ACCREDITATION	0
FOLLOW UP VISITS	3

NEW FACULTY APPROVED USING BOARD GUIDELINES	49
CURRICULUM CHANGES APPROVED USING BOARD GUIDELINES	0

**EDUCATION REPORT
JULY 1, 2012 THROUGH JUNE 30, 2013**

EXAMINATION APPLICANTS GRADUATING FROM A U.S. NURSING PROGRAM	1041
EXAMINATION APPLICANTS GRADUATING OUTSIDE U.S.	0
EXAMINATION APPLICANTS WITH MILITARY EDUCATION	0
EXAMINATION APPLICANTS REVIEW FOR NONDISCIPLINARY ISSUES	0
ENDORSEMENT APPLICANTS REVIEW FOR NONDISCIPLINARY ISSUES	0
RENEWAL OF LICENSE REVIEW FOR NONDISCIPLINARY ISSUES	30
REINSTATEMENT OF LICENSE REVIEW FOR NONDISCIPLINARY ISSUES	11
MIDWIFE LICENSE INITIAL APPLICATIONS	7
RENEWAL OF MIDWIFE LICENSE APPLICATIONS	3
REINSTATEMENT OF MIDWIFE LICENSE APPLICATIONS	4
ANNOUNCEMENT OF ADVANCED PRACTICE APPLICATIONS	787
PRESCRIPTIVE AUTHORITY INITIAL APPLICATIONS	158
REINSTATEMENT OF PRESCRIPTIVE AUTHORITY APPLICATIONS	71
RENEWAL OF PRESCRIPTIVE AUTHORITY APPLICATIONS	869
CONTINUING EDUCATION PROVIDERSHIP INITIAL APPLICATIONS	40
CONTINUING EDUCATION PROVIDERSHIP RENEWAL APPLICATIONS	148
CONTINUING EDUCATION PROVIDER AUDITS	5
CONTINUING EDUCATION LICENSEE AUDITS	56
CONTINUING EDUCATION LICENSEE WAIVER REQUESTS	0
<u>NURSING PROGRAMS</u>	
ACCREDITATION VISITS	
INITIAL ACCREDITATION	0
TRANSFER OF OWNERSHIP	0
CONTINUING ACCREDITATION	1
SATELLITE ACCREDITATION	0
NATIONAL ACCREDITATION	1
FOLLOW UP VISITS	4
NEW FACULTY APPROVED USING BOARD GUIDELINES	70
CIRRICULUM CHANGES APPROVED USING BOARD GUIDELINES	2

Laura S. Rhodes, M.S.N., R.N.
Executive Director

email: mboard@wv.gov
web address: www.wvmbboard.com



TELEPHONE:

(304) 558-3596

FAX (304) 558-3666

STATE OF WEST VIRGINIA
BOARD OF EXAMINERS FOR REGISTERED PROFESSIONAL NURSES
101 Dee Drive, Suite 102
Charleston, WV 25311-1620

STATE APPROVED NURSING PROGRAMS

BACCALAUREATE NURSING PROGRAMS (4 YEARS IN LENGTH)

ALDERSON-BROADDUS
UNIVERSITY

(304) 457-6285
Fax – (304) 457-6293

MARILYN ZRUST, EdD, MSN, RN
INTERIM CHAIRPERSON
ALDERSON-BROADDUS UNIVERSITY
DEPARTMENT OF NURSING
DIVISION OF HEALTH SCIENCES
101 COLLEGE HILL DRIVE
PHILIPPI, WV 26416

MARSHALL UNIVERSITY

(304) - 696-6750
Fax – (304) 696-6739

DENISE LANDRY, EdD, RN -CHAIR
MARSHALL UNIVERSITY
COLLEGE OF HEALTH PROFESSIONS
PRICHARD HALL 426
ONE JOHN MARSHALL DRIVE
HUNTINGTON, WV 25701

SHEPHERD UNIVERSITY

(304) 876-5341
Fax- (304) 876-5169

SHARON K. MAILEY, PhD, RN-CHAIR
SHEPHERD UNIVERSITY
DEPARTMENT OF NURSING EDUCATION
PO BOX5000
SHEPHERDSTOWN, WV 25443-3210

UNIVERSITY OF CHARLESTON

(304) 357-4855
Fax- (304) 357-4965

DEBORAH K MULLINS, EdD, RN-CHAIR
BSN PROGRAM
UNIVERSITY OF CHARLESTON
2300 MACCORKLE AVENUE, SE
CHARLESTON, WV 25304

WEST LIBERTY UNIVERSITY

(304) 336-8108
Fax- (304) 336-5104

ROSE KUTLENIOS, PhD, RN
WEST LIBERTY
UNIVERSITYNURSING
PROGRAM
208 UNIVERSITY DRIVE
CUB #140
WEST LIBERTY, WV 26074

WEST VIRGINIA UNIVERSITY

(304) 293-6521
Fax – (304) 293-6826

TARA HULSEY, PhD, RN, CNE, FAAN
DEAN, SCHOOL OF NURSING
WEST VIRGINIA UNIVERSITY PO BOX9600
MORGANTOWN, WV 26506-9600

WEST VIRGINIA WESLEYAN COLLEGE

(304) 473-8224
Fax- (304) 473-8435

JANET TEACHOUT WITHERSTY, DNP, CNS,
RN, CHAIR, BSN PROGRAM
WEST VIRGINIA WESLEYAN COLLEGE
DEPARTMENT OF NURSING
59 COLLEGE AVENUE
BUCKHANNON, WV 26201

WHEELING JESUIT UNIVERSITY

(304) 243-2334
Fax – (304) 243-2243

ANN BAKER, DNP, RN, CHAIRPERSON
WHEELING JESUIT UNIVERSITY
DEPARTMENT OF NURSING
316 WASHINGTON AVENUE
WHEELING, WV
26003-6295

ASSOCIATE DEGREE NURSING PROGRAM (2 YEARS IN LENGTH)

BLUEFIELD STATE COLLEGE

(304) 327-4136
Fax- (304) 327-4219

SANDRA M. WYNN, MSN, RN, FNP-BC
DIRECTOR ASSOCIATE DEGREE NURSING
BLUEFIELD STATE COLLEGE
219 ROCK STREET
BLUEFIELD, WV 24701

BLUE RIDGE COMMUNITY AND
TECHNICAL COLLEGE

(304) 260-4380 EXT 2362
Fax- (304) 260-1770

ELIZABETH V. RINI, MSN, RN
DIRECTOR ASSOCIATE DEGREE NURSING
BLUE RIDGE COMMUNITY & TECHNICAL
COLLEGE
13650 APPLE HARVEST ROAD
MARTINSBURG, WV 25403

BRECKINRIDGE SCHOOL OF NURSING & ALLIED HEALTH AT IIT TECHNICAL INSTITUTE
(304) 733-8751
(304) 733-8700
Fax - (304) 733-8750

DAVIS AND ELKINS COLLEGE (304) 637-1314
Fax-(304) 637-1218

EASTERN WEST VIRGINIA COMMUNITY & TECHNICAL COLLEGE
(304)434-8000
Fax-(304) 434-7000

FAIRMONT STATE UNIVERSITY
(304) 367-4767
Fax-(304) 367-4268

BRIDGEVALLEY COMMUNITY & TECHNICAL COLLEGE (304) 766-5242
Fax-(304) 766-3160

SAINT MARY'S HOSPITAL (304) 526-1416
Fax-(304) 526-1517

SALEM INTERNATIONAL UNIVERSITY (304) 326-1358
Fax-(304) 326-1306

LASHONDA BARE, MSN, RN, CHAIR
BRECKINRIDGE SCHOOL OF NURSING & ALLIED HEALTH AT IIT TECHNICAL INSTITUTE
5183 US ROUTE 60
BUILDING 1 SUITE 40
HUNTINGTON, WV 25705-8700

R. CAROL COCHRAN, DNSc, RN
DIRECTOR/CHAIR OF NURSING PROGRAM
DAVIS AND ELKINS COLLEGE
100 CAMPUS DRIVE
ELKINS, WV 26241-3996

ELEANOR BERG, RN, NP, MS-DIRECTOR
DEPARTMENT OF NURSING
EASTERN WV COMMUNITY & TECHNICAL COLLEGE
316 EASTERN DRIVE
MOOREFIELD, WV 26836

MARY SHARON BONI, PhD, RN-DEAN
SCHOOL OF NURSING & ALLIED HEALTH ADMINISTRATION
FAIRMONT STATE UNIVERSITY
1201 LOCUST AVENUE
FAIRMONT, WV 26554

B. KENT WILSON, MSN, RN
NURSING PROGRAM DIRECTOR
BRIDGEVALLEY COMMUNITY & TECHNICAL COLLEGE
2001 UNION CARBIDE DRIVE
SOUTH CHARLESTON, WV 25303

SHELIA KYLE, EdD, RN, DIRECTOR SAINT MARY'S HOSPITAL/MARSHALL UNIVERSITY COOPERATIVE ASSOCIATE DEGREE IN NURSING PROGRAM
2900 FIRST AVENUE
HUNTINGTON, WV 25702

CHERYL MICHAELS, MSN, RN,
INTERIM DEAN, SCHOOL OF NURSING SALEM INTERNATIONAL UNIVERSITY
223 W. MAIN STREET
SALEM, WV 26426

SOUTHERN WEST VIRGINIA
COMMUNITY & TECHNICAL COLLEGE
(304) 896-7317
Fax-(304) 792-7053

REGINA BIAS, MSN, RN
NURSING PROGRAM COORDINATOR
SOUTHERN WV COMMUNITY & TECHNICAL
COLLEGE
PO BOX2900
MT. GAY, WV 25637

WEST VIRGINIA JUNIOR COLLEGE
(304) 296-8282
Fax- (304) 581-6990

FAITH CAMPBELL, MSN, RN
NURSING PROGRAM DIRECTOR
WEST VIRGINIA JUNIOR COLLEGE
148 WILLEY STREET
MORGANTOWN, WV 26505

WV NORTHERN COMMUNITY COLLEGE
(304) 233-5900 #4408
Fax-(304) 233-5837

LINDA JO SHELEK, MSN, FNP-BC
NURSING PROGRAM DIRECTOR
WV NORTHERN COMMUNITY COLLEGE
1704 MARKET STREET
WHEELING, WV 26003-3699

WV UNIVERSITY AT PARKERSBURG
(304) 424-8300
Fax- (304) 424-8211

ROSE BEEBE, EdD, MSN, RN,
DIRECTOR OF NURSING
WV UNIVERSITY AT PARKERSBURG
300 CAMPUS DRIVE
PARKERSBURG, WV 26101-9577

THE PROGRAMS LISTED BELOW DO NOT REQUIRE APPROVAL OF THE BOARD and are those programs not offering a generic baccalaureate degree. The programs listed below are FOR REGISTERED NURSES ONLY. You may contact the baccalaureate nursing programs listed above pertaining to enrollment.

BLUEFIELD STATE
(304) 327-4136
Fax-(304) 327-4219

CAROL COFER, MSN, RN,
PROGRAM DIRECTOR
BLUEFIELD STATE COLLEGE
219 ROCK STREET
BLUEFIELD, WV 24701

FAIRMONT UNIVERSITY
(304) 367-4767
Fax- (304) 367-4268

MARY SHARON BONI, PhD, RN-DEAN
SCHOOL OF NURSING ALLIED HEALTH
FAIRMONT STATE COLLEGE
1201 LOCUST AVENUE
FAIRMONT, WV 26554

SALEM INTERNATIONAL UNIVERSITY
(304) 326-1358
Fax-(304) 326-1306

CHERYL MICHAELS, MSN, RN, INTERIM
DEAN, SCHOOL OF NURSING
SALEM INTERNATIONAL UNIVERSITY
223 W. MAIN STREET
SALEM, WV 26426

MASTERS PROGRAMS IN NURSING

MARSHALL UNIVERSITY
(304) 696-5272
Fax-(304) 696-6739

DENISE LANDRY, EdD, RN, CHAIR
MARSHALL UNIVERSITY
PRICHARD HALL 426
ONE JOHN MARSHALL DRIVE
HUNTINGTON, WV 25755-9510

WEST VIRGINIA WESLEYAN
COLLEGE
(304)-473-8224
Fax-(304) 473-8435

SUSAN LEIGHT, EdD, PHN-C, FAANP-DIRECTOR
SCHOOL OF NURSING
WEST VIRGINIA WESLEYAN COLLEGE
59 COLLEGE AVENUE
BUCKHANNON, WV 26201

WEST VIRGINIA UNIVERSITY
(304) 293-6521
Fax- (304) 293-6826

TARA HULSEY, PhD, RN, DEAN
WEST VIRGINIA UNIVERSITY
SCHOOL OF NURSING
P. O. BOX 9640
MORGANTOWN, WV 26506-9640

WHEELING JESUIT UNIVERSITY
(304) 243-2334
Fax-(304) 243-2243

ANN BAKER, DNP, RN,
CHAIRPERSON
DEPARTMENT OF NURSING
WHEELING JESUIT UNIVERSITY
316 WASHINGTON AVENUE
WHEELING, WV 26003-6295

DOCTORAL PROGRAMS IN NURSING

WEST VIRGINIA UNIVERSITY
(304)-293-6521
Fax-(304) 293-6826

TARA HULSEY, PhD, RN, DEAN
WEST VIRGINIA UNIVERSITY
SCHOOL OF NURSING
P. O. BOX 9600
MORGANTOWN, WV 26506



GRADUATES OF SCHOOLS OF NURSING PREPARING INDIVIDUALS FOR INITIAL LICENSURE AS A REGISTERED PROFESSIONAL NURSE

1994 - 2014

West Virginia has 21 schools of nursing which offer a total of 22 nursing programs preparing individuals for initial licensure. There are other programs which offer additional degrees for those already licensed. This graph shows the number of individuals graduating from schools of nursing in West Virginia to prepare for **initial licensure**. More schools are graduating nursing students at various times throughout the year in addition to the traditional spring graduation. Schools are now reporting the number of graduates in a calendar year.

During a short time between 1994 and 2014, there were three basic degrees offered, bachelor degree, associate degree and diploma, graduating a total of 18,936 students. The last diploma program, St. Mary's Hospital, graduated its last class in 1996. At that time, St. Mary's joined with Marshall University to offer an Associate Degree in nursing.

The highest number of graduates occurred in 2009 when 1,216 candidates graduated from West Virginia nursing programs. The lowest number of graduates was in 2001 with 598 graduates. Should the historical cycle of graduates repeat itself, there should be another increase in the number of graduates over the next four to five years. The prediction for a scarcity of registered professional nurses due to the aging workforce, retirement of nursing educators and a decrease in the number of persons interested in nursing as a career is still a concern even though the current economy has resulted in a shift back to work. RNs working part time are now working full time, those in retirement have returned to work and those planning to retire are waiting until the economy is better. Though more males are choosing nursing as a career, the profession remains predominantly female.

YEARS	1994	1995	1996	1997	1998	1999	2000	2001	2002	2003
NUMBER OF GRADUATES	869	843	873	746	712	721	6941	598	618	712

2004	2005	2006	2007	2008	2009	2010	2011	2012	2013	2014
763	869	978	1,162	1,134	1,216	1,157	1,207	1,073	955	984

All Degrees 1994-2014

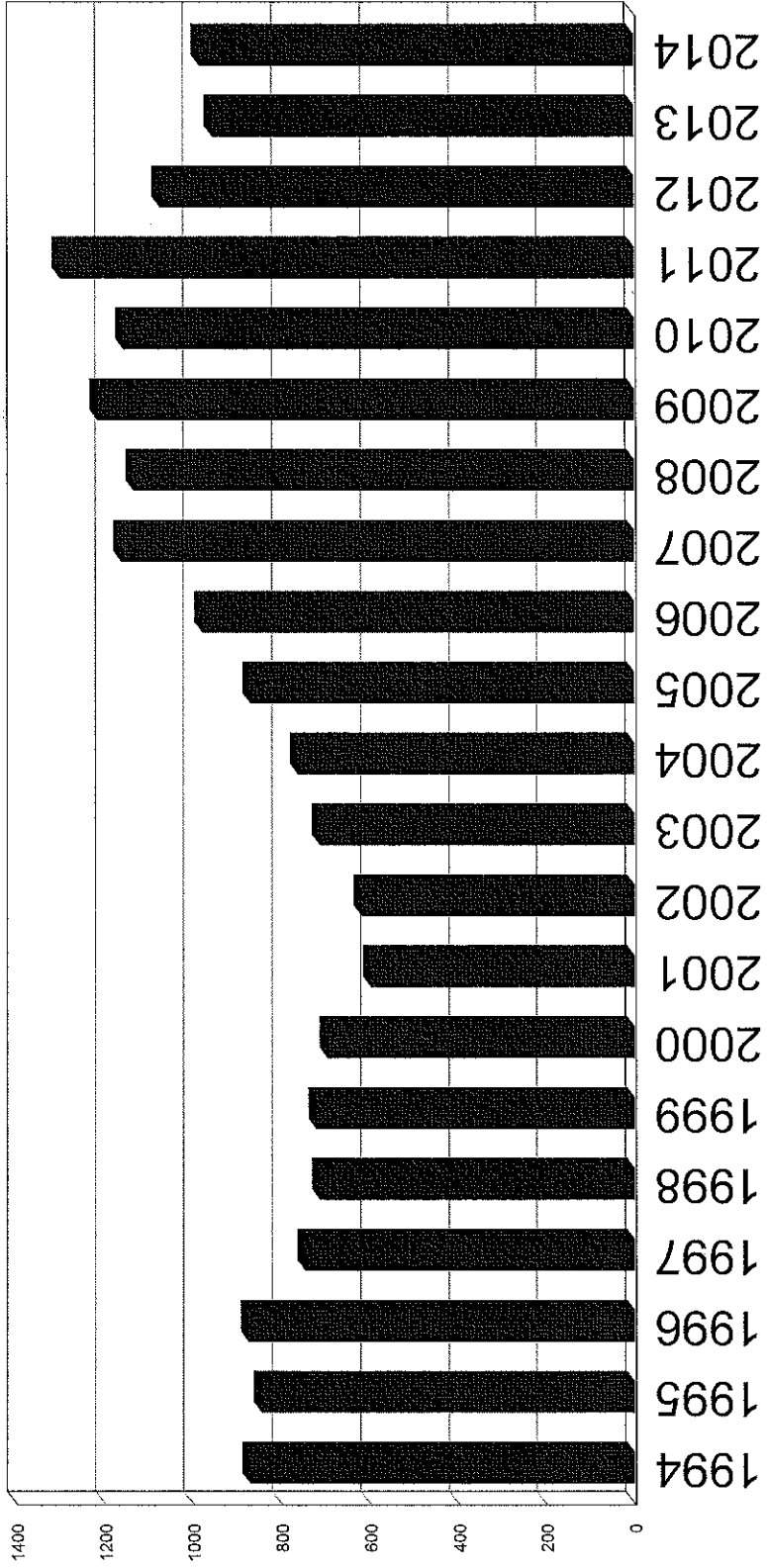

NURSING (RN) GRADUATES IN WEST VIRGINIA BY DEGREE

Between 2004 and 2014 a total of 11,593 students graduated. The total number of graduates include; Baccalaureate graduates 5,776 and Associate Degree graduates 5,817.

The graph on the opposite page reflects information for this twenty year period. The graph does not include registered professional nurses pursuing additional nursing degrees, such as a Bachelor degree after obtaining an Associate degree, or a Master's or Doctoral degree.

NURSING GRADUATES IN WEST VIRGINIA BY DEGREE

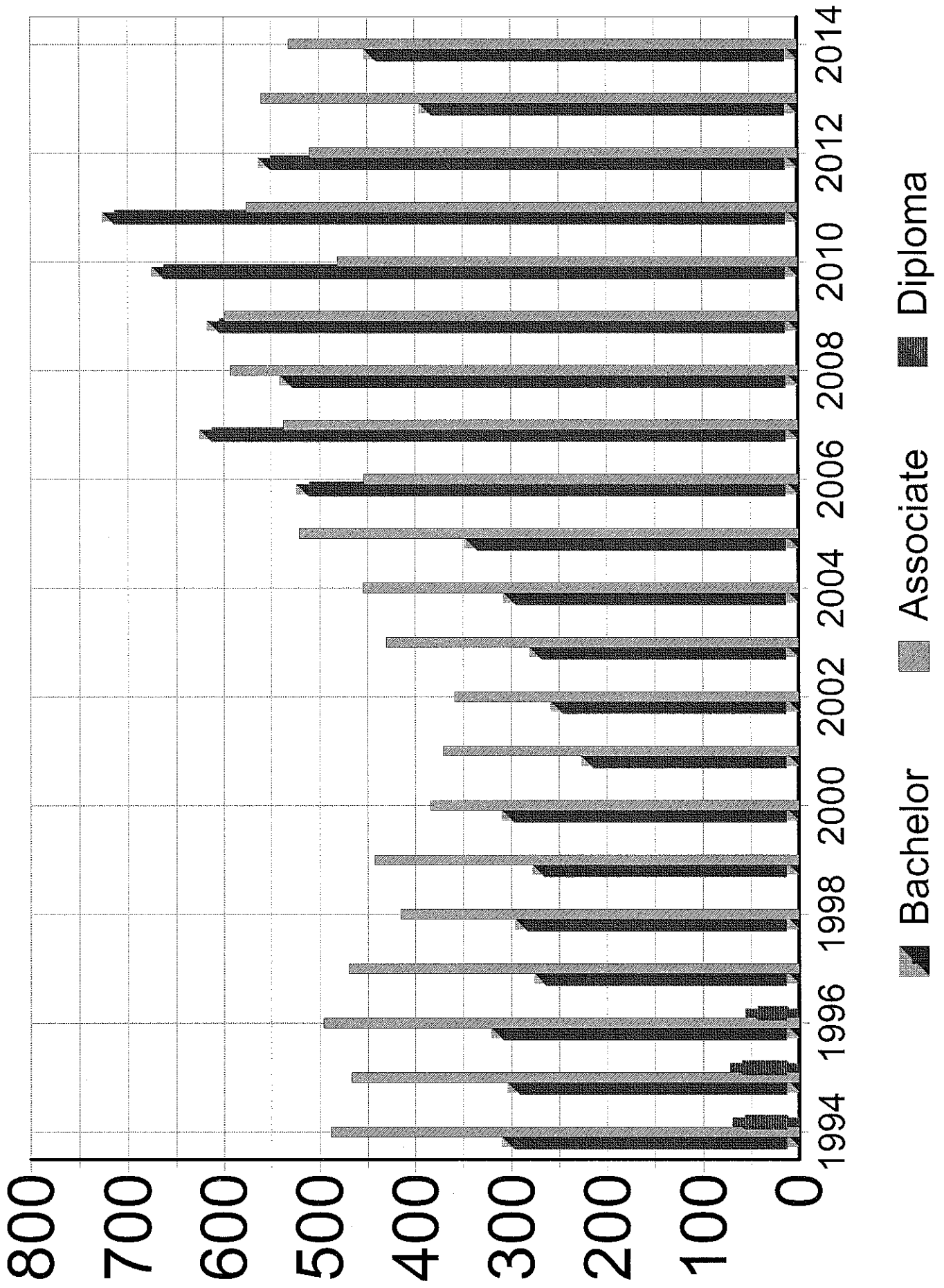



**Report 1 Year to Date – Number and Percent Passing of First Time
Candidates Educated in Member Board Jurisdictions**

PEARSON VUE

01 Oct 2013 to 31 Dec 2013

NCSBN Confidential

Jurisdiction(s)	ALL
Exam(s)	NCEX-RN
Delivery Date Range	01 Oct 2013 to 31 Dec 2013

Prepared By	Administrator
Report Month	Jan 2014
Date as of (CST)	07 Jan 2014 5:59 PM

Edu Prog Jurisdiction Code	Edu Prog Jurisdiction	01/01/2013 – 03/31/2013			04/01/2013 – 06/30/2013			07/01/2013 – 09/30/2013			10/01/2013 – 12/31/2013			Current Quarter – 01/01/2013 – 12/31/2013			Year to Date 01/01/2013 – 12/31/2013		
		# Delivered	# Passed	% Passed	# Delivered	# Passed	% Passed	# Delivered	# Passed	% Passed	# Delivered	# Passed	% Passed	# Delivered	# Passed	% Passed	# Delivered	# Passed	% Passed
78	Alabama Board of Nursing	903	827	91.58%	1,162	935	80.46%	1,154	941	81.54%	235	166	70.64%	3,454	2,869	83.06%			
94	Alaska Board of Nursing	78	74	94.87%	47	31	65.96%	51	44	86.27%	24	19	79.17%	200	168	84.00%			
96	Arizona Board of Nursing	1,088	1,025	94.21%	988	846	85.63%	597	521	87.27%	237	176	74.26%	2,910	2,568	88.25%			
39	Arkansas State Board of Nursing (39)	692	632	91.33%	306	266	86.93%	677	557	82.27%	103	81	78.64%	1,778	1,536	86.39%			
21	California Board of Registered Nursing (21)	3,748	3,407	90.90%	2,335	1,938	83.00%	4,057	3,314	81.69%	946	657	69.45%	11,086	9,316	84.03%			
95	Colorado Board of Nursing	648	595	91.82%	430	375	87.21%	784	665	84.82%	230	185	80.43%	2,092	1,820	87.00%			
01	Commonwealth Board of Nurse Examiners (01)	2	1	50.00%	5	1	20.00%	4	1	25.00%	11	3	27.27%	22	6	27.27%			
69	Connecticut Board of Examiners for Nursing (69)	342	318	92.98%	321	280	87.23%	897	792	88.29%	168	120	75.95%	1,718	1,510	87.89%			
12	Delaware Board of Nursing (12)	182	168	92.31%	90	74	82.22%	247	194	78.54%	29	16	55.17%	548	452	82.48%			
75	District of Columbia Board of Nursing (75)	106	86	81.13%	95	68	71.58%	158	101	63.92%	25	10	40.00%	384	265	69.01%			
70	Florida Board of Nursing	2,984	2,545	85.00%	3,191	2,450	76.78%	3,266	2,498	76.48%	1,822	1,161	63.72%	11,273	8,654	76.77%			



Report 1 Year to Date – Number and Percent Passing of First Time Candidates Educated in Member Board Jurisdictions

PEARSON VUE

01 Oct 2013 to 31 Dec 2013

NCSBN Confidential

Edu Prog Jurisdiction Code	Edu Prog Jurisdiction	01/01/2013 – 03/31/2013		04/01/2013 – 06/30/2013		07/01/2013 – 09/30/2013		10/01/2013 – 12/31/2013		Year to Date – 01/01/2013 – 12/31/2013	
		# Delivered	% Passed	# Delivered	% Passed	# Delivered	% Passed	# Delivered	% Passed	# Delivered	% Passed
31	Georgia Board of Nursing (31)	1,012	91.90%	1,706	83.76%	804	82.21%	154	115	3,676	85.26%
87	Guam Board of Nurse Examiners (87)	2	50.00%	0	0.00%	9	100.00%	15	12	28	84.62%
37	Hawaii Board of Nursing (37)	197	83.25%	54	66.67%	250	76.40%	98	68	599	76.63%
82	Idaho Board of Nursing (82)	270	93.33%	268	87.31%	195	86.15%	37	24	770	88.05%
49	Illinois Board of Nursing (49)	1,503	93.28%	1,807	84.84%	2,614	83.05%	472	329	6,396	84.97%
48	Indiana State Board of Nursing (48)	971	88.16%	2,084	84.64%	954	79.98%	302	191	4,311	82.90%
60	Iowa Board of Nursing (60)	491	87.96%	676	82.10%	863	82.73%	184	120	2,214	82.25%
68	Kansas State Board of Nursing (68)	463	85.96%	1,049	80.74%	346	65.32%	195	150	2,063	78.96%
76	Kentucky Board of Nursing (76)	866	94.23%	1,178	84.04%	547	82.08%	169	119	2,760	86.01%
33	Louisiana State Board of Nursing (33)	961	92.51%	549	85.79%	600	81.83%	76	51	2,186	87.01%
40	Maine State Board of Nursing (40)	148	93.92%	420	80.48%	138	73.91%	34	32	740	82.57%
07	Maryland Board of Nursing (07)	921	86.86%	779	83.95%	1,066	73.92%	141	97	2,907	80.46%
08	Massachusetts Board of Registration in Nursing (08)	960	93.13%	945	83.39%	1,674	79.27%	176	101	3,765	82.82%
09	Michigan Board of Nursing (09)	1,405	92.88%	1,441	86.47%	1,809	84.25%	359	247	5,014	86.20%
10	Minnesota Board of Nursing (10)	815	86.33%	1,484	83.06%	810	70.12%	89	48	3,178	80.55%



Report 1 Year to Date – Number and Percent Passing of First Time Candidates Educated in Member Board Jurisdictions

PEARSON VUE

01 Oct 2013 to 31 Dec 2013

NCSBN Confidential

Edu Prog Jurisdiction Code	Edu Prog Jurisdiction	01/01/2013 – 03/31/2013		04/01/2013 – 06/30/2013		07/01/2013 – 09/30/2013		10/01/2013 – 12/31/2013		Year to Date 01/01/2013 – 12/31/2013	
		# Delivered	% Passed	# Delivered	% Passed	# Delivered	% Passed	# Delivered	% Passed	# Delivered	% Passed
79	Mississippi Board of Nursing (79)	503	92.84%	1,164	78.95%	164	76.83%	39	21	1,870	81.93%
17	Missouri Board of Nursing (17)	890	93.60%	1,114	87.16%	1,395	84.73%	273	215	3,672	87.17%
98	Montana State Board of Nursing (98)	131	93.89%	219	84.47%	141	87.94%	13	10	504	87.70%
67	Nebraska Health and Human Services System (67)	223	92.83%	543	88.03%	411	79.81%	131	92	1,308	84.48%
89	Nevada State Board of Nursing (89)	273	92.87%	357	85.43%	195	83.59%	84	60	919	84.98%
51	New Hampshire Board of Nursing (51)	38	97.37%	396	88.36%	265	78.49%	26	16	725	83.17%
18	New Jersey Board of Nursing (18)	786	84.10%	394	72.34%	1,632	79.11%	395	266	3,207	78.06%
36	New Mexico Board of Nursing (36)	356	82.96%	290	78.28%	296	75.68%	146	121	1,090	79.72%
03	New York State Board of Nursing (03)	2,388	85.05%	1,885	78.14%	4,507	76.46%	830	559	9,610	78.14%
19	North Carolina Board of Nursing (19)	821	94.84%	2,495	86.25%	573	80.28%	101	81	3,990	86.97%
65	North Dakota Board of Nursing (65)	78	92.31%	319	85.58%	66	80.30%	9	5	472	85.38%
20	Ohio Board of Nursing (20)	2,046	90.08%	2,027	77.65%	3,608	80.47%	1,197	796	8,879	80.16%
24	Oklahoma Board of Nursing (24)	392	91.33%	767	81.88%	857	81.91%	64	39	2,080	83.03%
80	Oregon State Board of Nursing (80)	127	94.49%	301	86.38%	853	89.80%	96	82	1,379	89.06%
25	Pennsylvania State Board of Nursing (25)	1,181	91.45%	1,828	88.93%	3,780	84.18%	548	387	7,337	85.02%



**Report 1 Year to Date – Number and Percent Passing of First Time
Candidates Educated in Member Board Jurisdictions**

PEARSON VUE

01 Oct 2013 to 31 Dec 2013

NCSBN Confidential

Edu Prog Jurisdiction Code	Edu Prog Jurisdiction	01/01/2013 – 03/31/2013		04/01/2013 – 06/30/2013		07/01/2013 – 09/30/2013		10/01/2013 – 12/31/2013		Year to Date -- 01/01/2013 – 12/31/2013	
		# Delivered	% Passed	# Delivered	% Passed	# Delivered	% Passed	# Delivered	% Passed	# Delivered	% Passed
13	Rhode Island Board of Nurse Registration and Nursing Education (13)	228	93.42%	114	85.96%	349	85.39%	37	70.27%	728	87.23%
26	South Carolina State Board of Nursing (26)	562	93.24%	1,083	86.61%	478	83.19%	176	77.84%	2,297	86.85%
66	South Dakota Board of Nursing (66)	177	95.48%	429	81.35%	210	79.52%	45	82.22%	861	83.86%
77	Tennessee Board of Nursing (77)	997	93.28%	1,392	86.85%	1,067	82.47%	143	67.83%	3,599	86.58%
41	Texas Board of Nursing (41)	3,745	89.91%	3,556	81.21%	3,159	76.67%	914	69.69%	11,374	81.89%
38	Utah Board of Nursing (38)	376	90.43%	740	80.41%	308	82.68%	116	75.86%	1,538	82.96%
15	Vermont State Board of Nursing (15)	2	50.00%	192	85.94%	129	73.64%	3	66.67%	326	80.67%
28	Virginia Board of Nursing (28)	1,008	89.66%	1,000	82.70%	1,663	82.08%	379	70.71%	4,050	83.06%
81	Virgin Islands Board of Nurse Licensure (81)	1	0.00%	4	50.00%	21	76.19%	4	50.00%	30	66.67%
55	Washington State Nursing Care Quality Assurance Commission (55)	483	90.93%	475	84.42%	1,461	86.86%	180	74.44%	2,579	86.27%
50	Wisconsin Department of Safety & Professional Services (50)	1,158	93.08%	823	90.77%	1,081	83.35%	198	73.47%	3,256	88.08%
53	WV Board of Examiners for RNs (53)	214	90.65%	403	83.87%	355	79.72%	74	52.70%	1,046	81.64%
88	Wyoming State Board of Nursing (88)	45	91.11%	117	91.45%	144	87.50%	13	84.62%	319	89.34%
	Total:	40,977	90.35%	47,817	83.00%	53,736	80.78%	12,565	69.00%	155,095	83.04%



**Report 1 Year to Date – Number and Percent Passing of First Time
Candidates Educated in Member Board Jurisdictions**

PEARSON VUE

01 Oct 2012 to 31 Dec 2012

NCSBN Confidential

Jurisdiction(s):	ALL
Exam(s):	NCLEX-RN
Delivered Date Range:	01 Oct 2012 to 31 Dec 2012

Printed By:	Administrator
Report Date:	20 Jan 2013 12:30 AM
Date of (CST):	18 Jan 2013 11:59 PM

Edu Prog Jurisdiction Code	Edu Prog Jurisdiction	01/01/2012 - 03/31/2012		04/01/2012 - 06/30/2012		07/01/2012 - 09/30/2012		Current Quarter - 10/01/2012 - 12/31/2012		Year to Date 01/01/2012 - 12/31/2012				
		# Delivered	% Passed	# Delivered	% Passed	# Delivered	% Passed	# Delivered	% Passed	# Delivered	% Passed			
78	Alabama Board of Nursing (78)	782	90.66%	1,325	1,210	91.32%	1,068	89.23%	227	203	89.43%	3,402	3,075	90.39%
94	Alaska Board of Nursing (94)	77	94.81%	60	55	91.67%	35	82.86%	30	26	86.67%	202	183	90.59%
02	American Samoa Health Services Regulatory Board (02)	3	33.33%	0	0	0.00%	0	0.00%	0	0	0.00%	3	1	33.33%
96	Arizona Board of Nursing (96)	972	94.85%	937	890	94.98%	719	91.79%	163	154	94.48%	2,791	2,624	94.02%
39	Arkansas State Board of Nursing (39)	604	87.56%	422	387	91.71%	636	86.95%	91	87	95.60%	1,763	1,666	88.76%
21	California Board of Registered Nursing (21)	3,256	92.11%	2,707	2,453	90.62%	3,482	89.57%	1,311	1,103	84.13%	10,768	9,676	89.94%
95	Colorado Board of Nursing (95)	567	94.16%	520	493	94.81%	675	88.89%	205	185	90.24%	1,967	1,812	92.12%
01	Commonwealth Board of Nurse Examiners (01)	3	0.00%	0	0	0.00%	0	0.00%	8	3	37.50%	11	3	27.27%
89	Connecticut Board of Examiners for Nursing (89)	324	90.43%	306	284	92.81%	818	93.03%	761	135	86.67%	1,683	1,455	91.91%
12	Delaware Board of Nursing (12)	143	90.21%	154	133	86.36%	216	85.65%	20	14	70.00%	533	461	86.49%
75	District of Columbia Board of Nursing (75)	107	84.11%	111	99	86.49%	134	78.36%	15	8	53.33%	367	299	81.47%



Report 1 Year to Date – Number and Percent Passing of First Time Candidates Educated in Member Board Jurisdictions

PEARSON VUE

01 Oct 2012 to 31 Dec 2012

NCSBN Confidential

Edu/Jurisdiction Code	Edu Prog/Jurisdiction	01/01/2012 – 03/31/2012		04/01/2012 – 06/30/2012		07/01/2012 – 09/30/2012		10/01/2012 – 12/31/2012		Year to Date – 01/01/2012 – 12/31/2012		
		# Delivered	% Passed	# Delivered	% Passed	# Delivered	% Passed	# Delivered	% Passed	# Delivered	% Passed	
70	Florida Board of Nursing (70)	2,490	88.03%	2,467	89.19%	3,019	2,557	1,643	1,272	9,918	8,488	85.68%
31	Georgia Board of Nursing (31)	904	92.92%	1,656	94.47%	817	728	136	125	3,610	3,349	92.77%
87	Guam Board of Nurse Examiners (87)	1	100.00%	1	100.00%	18	18	8	6	28	26	92.86%
37	Hawaii Board of Nursing (37)	193	86.01%	94	85.45%	224	174	67	55	594	489	82.32%
82	Idaho Board of Nursing (82)	248	91.53%	287	90.59%	176	149	43	33	764	669	88.73%
49	Illinois Board of Nursing (49)	1,441	91.53%	2,188	93.51%	2,073	1,845	375	315	6,077	5,625	90.92%
48	Indiana State Board of Nursing (48)	916	88.54%	1,502	92.43%	1,328	1,173	333	264	4,202	3,750	89.24%
60	Iowa Board of Nursing (60)	480	87.71%	704	85.03%	778	688	158	135	2,120	1,913	90.24%
68	Kansas State Board of Nursing (68)	399	84.46%	1,089	93.32%	245	186	203	181	1,936	1,697	87.65%
76	Kentucky Board of Nursing (76)	813	92.87%	1,318	93.32%	512	458	180	153	2,823	2,596	91.96%
33	Louisiana State Board of Nursing (33)	971	93.82%	539	93.88%	643	598	89	72	2,242	2,087	93.09%
40	Maine State Board of Nursing (40)	93	90.32%	449	92.43%	115	94	33	30	690	623	90.29%
07	Maryland Board of Nursing (07)	958	91.49%	733	87.09%	1,176	1,032	160	112	2,917	2,604	89.27%
08	Massachusetts Board of Registration in Nursing (08)	737	93.89%	835	93.53%	1,811	1,612	133	107	3,516	3,192	90.78%
09	Michigan Board of Nursing (09)	1,236	94.42%	1,533	94.26%	1,666	1,483	488	488	4,986	4,583	91.92%



Report 1 Year to Date – Number and Percent Passing of First Time Candidates Educated in Member Board Jurisdictions

PEARSON VUE

01 Oct 2012 to 31 Dec 2012

NCSBN Confidential

Edu Prog Jurisdiction Code	Edu Prog Jurisdiction	01/01/2012 – 03/31/2012		04/01/2012 – 06/30/2012		07/01/2012 – 09/30/2012		Current Quarter – 10/01/2012 – 12/31/2012		Year to Date – 01/01/2012 – 12/31/2012	
		# Delivered	% Passed	# Delivered	% Passed	# Delivered	% Passed	# Delivered	% Passed	# Delivered	% Passed
10	Minnesota Board of Nursing (10)	827	89.72%	1,645	92.34%	683	79.80%	95	65	3,250	88.34%
79	Mississippi Board of Nursing (79)	445	89.89%	1,133	92.85%	184	89.67%	24	20	1,786	91.66%
17	Missouri Board of Nursing (17)	905	94.25%	1,168	96.57%	1,233	90.35%	304	278	3,608	93.43%
98	Montana State Board of Nursing (98)	136	91.91%	195	95.92%	142	85.92%	29	28	502	92.43%
67	Nbraska Health and Human Services System (67)	296	95.45%	735	94.42%	315	88.89%	104	94	1,440	93.13%
89	Nevada State Board of Nursing (89)	267	94.01%	266	94.76%	265	94.39%	85	80	923	94.37%
51	New Hampshire Board of Nursing (51)	58	96.55%	430	94.88%	186	93.37%	15	9	699	93.85%
18	New Jersey Board of Nursing (18)	687	85.59%	318	80.82%	1,606	89.54%	531	448	3,142	86.92%
36	New Mexico Board of Nursing (36)	322	87.89%	238	91.18%	379	83.64%	138	118	1,077	86.82%
03	New York State Board of Nursing (03)	1,881	89.47%	1,982	87.18%	4,864	87.03%	862	713	9,589	87.15%
19	North Carolina Board of Nursing (19)	827	93.71%	2,431	95.35%	515	88.89%	64	58	3,837	94.06%
65	North Dakota Board of Nursing (65)	71	87.32%	324	94.14%	67	88.06%	5	5	467	92.29%
20	Ohio Board of Nursing (20)	1,729	89.99%	2,241	90.76%	3,290	90.52%	1,108	951	8,368	89.85%
24	Oklahoma Board of Nursing (24)	388	92.53%	961	94.28%	712	88.90%	116	93	2,177	91.46%
80	Oregon State Board of Nursing (80)	91	92.31%	279	93.91%	791	94.69%	107	102	1,268	94.40%



Report 1 Year to Date – Number and Percent Passing of First Time Candidates Educated in Member Board Jurisdictions

PEARSON VUE

01 Oct 2012 to 31 Dec 2012

NCSBN Confidential

Edu Prog Jurisdiction Code	Edu Prog Jurisdiction	01/01/2012 – 03/31/2012			04/01/2012 – 06/30/2012			07/01/2012 – 09/30/2012			Current Quarter – 10/01/2012 – 12/31/2012			Year to Date – 01/01/2012 – 12/31/2012		
		# Delivered	# Passed	% Passed	# Delivered	# Passed	% Passed	# Delivered	# Passed	% Passed	# Delivered	# Passed	% Passed	# Delivered	# Passed	% Passed
25	Pennsylvania State Board of Nursing (25)	1,266	1,176	90.74%	1,993	1,874	94.03%	3,486	3,134	89.90%	582	504	86.60%	7,357	6,688	90.91%
13	Rhode Island Board of Nurse Registration and Nursing Education (13)	201	186	92.54%	72	67	93.06%	372	345	92.74%	37	32	86.48%	682	630	92.38%
26	South Carolina State Board of Nursing (26)	563	523	92.90%	1,156	1,093	94.55%	439	404	92.03%	179	162	90.50%	2,337	2,182	93.37%
66	South Dakota Board of Nursing (66)	146	128	87.67%	417	388	93.05%	170	149	87.65%	51	42	82.35%	784	707	90.18%
77	Tennessee Board of Nursing (77)	994	933	94.82%	1,467	1,411	96.18%	922	819	88.83%	159	141	88.68%	3,532	3,304	93.54%
41	Texas Board of Nursing (41)	3,423	3,128	91.38%	3,322	3,097	93.23%	3,206	2,850	88.90%	810	513	84.10%	10,561	9,588	90.79%
38	Utah Board of Nursing (38)	402	372	92.54%	684	635	92.84%	352	317	90.06%	118	103	87.29%	1,566	1,427	91.17%
15	Vermont State Board of Nursing (15)	4	2	50.00%	203	189	93.10%	121	101	83.47%	9	8	88.89%	337	300	89.02%
28	Virginia Board of Nursing (28)	833	770	92.44%	1,302	1,216	93.39%	1,356	1,187	87.54%	385	332	86.23%	3,876	3,605	90.43%
81	Virgin Islands Board of Nurse Licensure (81)	1	0	0.00%	1	1	100.00%	10	9	90.00%	6	5	83.33%	18	15	83.33%
55	Washington State Nursing Care Quality Assurance Commission (55)	529	476	89.98%	508	488	96.06%	1,365	1,263	92.53%	157	139	88.54%	2,569	2,366	92.46%
50	Wisconsin Department of Regulation and Licensing (50)	1,121	1,049	93.58%	926	852	92.01%	1,101	998	90.64%	156	132	84.62%	3,304	3,031	91.74%
53	WV Board of Examiners for RNs (53)	256	218	85.16%	440	405	92.05%	335	295	88.06%	65	56	86.15%	1,096	974	88.87%
88	Wyoming State Board of Nursing (88)	51	40	78.43%	134	128	95.52%	143	127	88.81%	18	14	77.78%	346	309	89.31%



**Report 1 Year to Date – Number and Percent Passing of First Time
Candidates Educated in Member Board Jurisdictions**

PEARSON VUE

01 Oct 2012 to 31 Dec 2012

NCSBN Confidential

Edu Prog Jurisdiction Code	01/01/2012 – 03/31/2012				04/01/2012 – 06/30/2012				07/01/2012 – 09/30/2012				10/01/2012 – 12/31/2012				01/01/2012 – 12/31/2012			
	# Delivered	# Passed	% Passed	# Passed	# Delivered	# Passed	% Passed	# Passed	# Delivered	# Passed	% Passed	# Passed	# Delivered	# Passed	% Passed	# Passed	# Delivered	# Passed	% Passed	
Total:	37,350	34,078	91.24%		49,461	45,871	92.74%		51,924	45,301	88.78%		12,426	10,493	84.44%		150,261	135,743	90.34%	



**Report 4 Rolling Quarter – Jurisdiction Program Summary of
all First-Time Candidates Licensed in All Jurisdictions**

PEARSON VUE

01 Oct 2013 to 31 Dec 2013

NCSBN Confidential

Exam(s):	NCLEX-RN
Delivered Date Range:	01 Oct 2013 to 31 Dec 2013

Printed By:	Administrator
Report Month:	Jan 2014
Data as of (CST):	07 Jan 2014 5:59 PM

WV Board of Examiners for RNs (63)

Education Program Code	Education Program	Education Program City	Graduation Date	- Current Quarter - 10/01/2013 - 12/31/2013				- Total - 01/01/2013 - 12/31/2013			
				# Delivered	# Passed	% Passed	# Failed	# Delivered	# Passed	% Passed	# Failed
30-585	WV - ALDERSON - BROADDUS COLLEGE - BS (30-585)	PHILIPPI	05/2013	0	0	0.00%	0	12	10	2	83.33%
	Total:			0	0	0.00%	0	12	10	2	83.33%
30-481	WV - BLUEFIELD STATE COLLEGE - ADN (30-481)	BLUEFIELD	05/2012	0	0	0.00%	0	1	1	0	100.00%
			05/2013	0	0	0.00%	0	37	29	8	78.38%
	Total:			0	0	0.00%	0	38	30	8	78.95%
30-491	WV - BLUEFIELD STATE COLLEGE - BECKLEY - ADN (30-491)	BECKLEY	05/2013	0	0	0.00%	0	27	25	2	92.59%
	Total:			0	0	0.00%	0	27	25	2	92.59%
30-407	WV - BLUEFIELD STATE COLLEGE LPN- ADN, BLUEFIELD CAMPUS (30-407)	BLUEFIELD	05/2013	0	0	0.00%	0	1	1	0	100.00%
	Total:			0	0	0.00%	0	1	1	0	100.00%



**Report 4 Rolling Quarter – Jurisdiction Program Summary of
all First-Time Candidates Licensed in All Jurisdictions**

PEARSON VUE

01 Oct 2013 to 31 Dec 2013

NCSBN Confidential

Education Program Code	Education Program	Education Program City	Graduation Date	-- Current Quarter -- 10/01/2013 – 12/31/2013				-- Total -- 01/01/2013 – 12/31/2013			
				# Delivered	# Passed	# Failed	% Passed	# Delivered	# Passed	# Failed	% Passed
30-470	WV - BLUE RIDGE COMMUNITY AND TECHNICAL COLLEGE - ADN (30-470)	MARTINSBURG	05/2012	0	0	0	0.00%	1	1	0	100.00%
			05/2013	0	0	0	0.00%	14	14	0	100.00%
			12/2012	0	0	0	0.00%	21	21	0	100.00%
			Total:	0	0	0	0.00%	36	36	0	100.00%
30-402	WV - BRECKINRIDGE SCHOOL OF NURSING AT FITT TECHNICAL INSTITUTE - ADN (30-402)	HUNTINGTON	03/2013	2	0	2	0.00%	6	3	3	50.00%
			06/2013	1	1	0	100.00%	4	4	0	100.00%
			09/2013	7	2	5	28.57%	7	2	5	28.57%
			Total:	10	3	7	30.00%	17	9	8	52.94%
30-473	WV - DAVIS AND ELKINS COLLEGE - ADN (30-473)	ELKINS	05/2013	0	0	0	0.00%	23	20	3	86.96%
			Total:	0	0	0	0.00%	23	20	3	86.96%



**Report 4 Rolling Quarter – Jurisdiction Program Summary of
all First-Time Candidates Licensed in All Jurisdictions**

PEARSON VUE

01 Oct 2013 to 31 Dec 2013

NCSBN Confidential

Education Program Code	Education Program	Education Program City	Graduation Date	-- Current Quarter -- 10/01/2013 – 12/31/2013				-- Total -- 01/01/2013 – 12/31/2013			
				# Delivered	# Passed	# Failed	% Passed	# Delivered	# Passed	# Failed	% Passed
30-483	WV - FAIRMONT STATE UNIVERSITY - ADN (30-483)	FAIRMONT	05/1990	0	0	0	0.00%	1	1	0	100.00%
			05/2010	0	0	0	0.00%	1	1	0	100.00%
			05/2012	0	0	0	0.00%	1	1	0	100.00%
			05/2013	2	2	0	100.00%	97	88	9	90.72%
			08/2013	0	0	0	0.00%	1	0	1	0.00%
			12/2012	0	0	0	0.00%	1	1	0	100.00%
				0	0	0	0.00%	1	1	0	100.00%
			Total:	2	2	0	100.00%	103	93	10	90.29%
30-412	WV - FAIRMONT STATE UNIVERSITY - LPN-ADN (30-412)	FAIRMONT	05/2013	0	0	0	0.00%	2	1	1	50.00%
			Total:	0	0	0	0.00%	2	1	1	50.00%
30-499	WV - KANAWHA VALLEY COMMUNITY AND TECHNICAL COLLEGE - ADN (30-499)	INSTITUTE	05/2013	0	0	0	0.00%	29	21	8	72.41%

01 Oct 2013 to 31 Dec 2013

NCSBN Confidential

Education Program Code	Education Program	Education Program City	Graduation Date	-- Current Quarter -- 10/01/2013 – 12/31/2013				-- Total -- 01/01/2013 – 12/31/2013			
				# Delivered	# Passed	# Failed	% Passed	# Delivered	# Passed	# Failed	% Passed
30-499	WV - KANAWHA VALLEY COMMUNITY AND TECHNICAL COLLEGE - ADN (30-499)	INSTITUTE	12/2012	0	0	0	0.00%	38	34	4	89.47%
	Total:			0	0	0	0.00%	67	55	12	82.09%
30-501	WV - MARSHALL UNIVERSITY - BS (30-501)	HUNTINGTON	05/2010	1	0	1	0.00%	1	0	1	0.00%
			05/2013	0	0	0	0.00%	70	58	12	82.86%
			06/2013	0	0	0	0.00%	1	1	0	100.00%
	Total:			1	0	1	0.00%	73	60	13	82.19%
30-570	WV - MOUNTAIN STATE UNIVERSITY - BABS TO BSN (30-570)	MARTINSBURG	03/2011	0	0	0	0.00%	1	1	0	100.00%
	Total:			0	0	0	0.00%	1	1	0	100.00%
30-530	WV - MOUNTAIN STATE UNIVERSITY - BECKLEY - BABS-BSN (30-530)	BECKLEY	05/2008	1	0	1	0.00%	1	0	1	0.00%
	Total:			1	0	1	0.00%	1	0	1	0.00%
30-505	WV - MOUNTAIN STATE UNIVERSITY - BECKLEY - BS (30-505)	BECKLEY	05/2012	0	0	0	0.00%	1	0	1	0.00%



**Report 4 Rolling Quarter – Jurisdiction Program Summary of
all First-Time Candidates Licensed in All Jurisdictions**

PEARSON VUE

01 Oct 2013 to 31 Dec 2013

NCSBN Confidential

Education Program Code	Education Program	Education Program City	Graduation Date	-- Current Quarter --				-- Total --			
				10/01/2013 – 12/31/2013		01/01/2013 – 12/31/2013		10/01/2013 – 12/31/2013		01/01/2013 – 12/31/2013	
				# Delivered	# Passed	# Failed	% Passed	# Delivered	# Passed	# Failed	% Passed
			Total:	0	0	0	0.00%	1	0	0	0.00%
30-520	WV - MOUNTAIN STATE UNIVERSITY - BECKLEY - LPN-BSN (30-520)	BECKLEY	02/2010	0	0	0	0.00%	1	1	0	100.00%
			05/2009	0	0	0	0.00%	1	1	0	100.00%
			06/2011	0	0	0	0.00%	1	1	0	100.00%
			06/2012	0	0	0	0.00%	1	1	0	100.00%
			08/2011	0	0	0	0.00%	1	0	1	0.00%
			08/2012	0	0	0	0.00%	4	2	2	50.00%
			Total:	0	0	0	0.00%	9	6	3	66.67%
30-548	WV - MOUNTAIN STATE UNIVERSITY - CLARKSBURG - BS (30-548)	CLARKSBURG	08/2010	0	0	0	0.00%	2	0	2	0.00%
			Total:	0	0	0	0.00%	2	0	2	0.00%



**Report 4 Rolling Quarter – Jurisdiction Program Summary of
all First-Time Candidates Licensed in All Jurisdictions**

PEARSON VUE

01 Oct 2013 to 31 Dec 2013

NCSBN Confidential

Education Program Code	Education Program	Education Program City	Graduation Date	-- Current Quarter -- 10/01/2013 – 12/31/2013				-- Total -- 01/01/2013 – 12/31/2013			
				# Delivered	# Passed	# Failed	% Passed	# Delivered	# Passed	# Failed	% Passed
30-559	WV - MOUNTAIN STATE UNIVERSITY - MARTINSBURG - BS (30-559)	MARTINSBURG	08/2012	0	0	0	0.00%	1	1	0	100.00%
			Total:	0	0	0	0.00%	1	1	0	100.00%
30-552	WV - MOUNTAIN STATE UNIVERSITY - MARTINSBURG - LPN TO BSN (30-552)	MARTINSBURG	05/2011	2	0	2	0.00%	3	0	3	0.00%
			08/2012	0	0	0	0.00%	1	0	1	0.00%
			Total:	2	0	2	0.00%	4	0	4	0.00%
30-403	WV - SALEM INTERNATIONAL UNIVERSITY - ADN (30-403)	SALEM	08/2013	6	2	4	33.33%	11	7	4	63.64%
			10/2012	0	0	0	0.00%	2	2	0	100.00%
			10/2013	1	1	0	100.00%	1	1	0	100.00%
			Total:	1	0	1	0.00%	12	4	8	33.33%



**Report 4 Rolling Quarter – Jurisdiction Program Summary of
all First-Time Candidates Licensed in All Jurisdictions**

PEARSON VUE

01 Oct 2013 to 31 Dec 2013

NCSBN Confidential

Education Program Code	Education Program	Education Program City	Graduation Date	-- Current Quarter -- 10/01/2013 – 12/31/2013				-- Total -- 01/01/2013 – 12/31/2013			
				# Delivered	# Passed	# Failed	% Passed	# Delivered	# Passed	# Failed	% Passed
30-403	WV - SALEM INTERNATIONAL UNIVERSITY - ADN (30-403)	SALEM	11/2013	3	2	1	66.67%	3	2	1	66.67%
			Total:	11	5	6	45.45%	29	16	13	55.17%
30-503	WV - SHEPHERD UNIVERSITY - BS (30-503)	SHEPHERDST OWN	05/2013	0	0	0	0.00%	30	28	2	93.33%
			06/2013	0	0	0	0.00%	1	0	1	0.00%
			08/2013	2	0	2	0.00%	2	0	2	0.00%
			12/2011	0	0	0	0.00%	1	0	1	0.00%
			12/2012	0	0	0	0.00%	27	25	2	92.59%
			Total:	2	0	2	0.00%	61	53	8	86.89%
30-410	WV - SOUTHERN WEST VIRGINIA COMMUNITY & TECHNICAL COLLEGE - ADN (30-410)	MOUNT GAY	05/2013	0	0	0	0.00%	1	1	0	100.00%
			Total:	0	0	0	0.00%	1	1	0	100.00%
30-476	WV - SOUTHERN WV COMMUNITY & TECHNICAL COLLEGE - ADN (30-476)	MT GAY	05/2013	0	0	0	0.00%	45	39	6	86.67%
			Total:	0	0	0	0.00%	45	39	6	86.67%



**Report 4 Rolling Quarter – Jurisdiction Program Summary of
all First-Time Candidates Licensed in All Jurisdictions**

PEARSON VUE

01 Oct 2013 to 31 Dec 2013

NCSBN Confidential

Education Program Code	Education Program	Education Program City	Graduation Date	-- Current Quarter -- 10/01/2013 – 12/31/2013				-- Total -- 01/01/2013 – 12/31/2013			
				# Delivered	# Passed	# Failed	% Passed	# Delivered	# Passed	# Failed	% Passed
30-498	WV - ST MARYS AT MARSHALL UNIVERSITY - ADN (30-498)	HUNTINGTON	05/2004	0	0	0	0.00%	1	1	0	100.00%
			05/2013	1	1	0	100.00%	43	32	11	74.42%
			12/2011	0	0	0	0.00%	1	1	0	100.00%
			12/2012	0	0	0	0.00%	42	41	1	97.62%
			Total:	1	1	0	100.00%	89	77	12	86.52%
30-482	WV - UNIVERSITY OF CHARLESTON - ADN (30-482)	CHARLESTON	05/2013	0	0	0	0.00%	14	10	4	71.43%
			Total:	0	0	0	0.00%	14	10	4	71.43%
30-504	WV - UNIVERSITY OF CHARLESTON - BS (30-504)	CHARLESTON	05/2013	0	0	0	0.00%	9	8	1	88.89%
			Total:	0	0	0	0.00%	9	8	1	88.89%
30-502	WV - WEST LIBERTY STATE COLLEGE - BS (30-502)	WEST LIBERTY	05/2013	0	0	0	0.00%	22	17	5	77.27%



**Report 4 Rolling Quarter – Jurisdiction Program Summary of
all First-Time Candidates Licensed in All Jurisdictions**

PEARSON VUE

01 Oct 2013 to 31 Dec 2013

NCSBN Confidential

Education Program Code	Education Program	Education Program City	Graduation Date	-- Current Quarter -- 10/01/2013 – 12/31/2013				-- Total -- 01/01/2013 – 12/31/2013			
				# Delivered	# Passed	# Failed	% Passed	# Delivered	# Passed	# Failed	% Passed
30-502	WV - WEST LIBERTY STATE COLLEGE - BS (30-502)	WEST LIBERTY	08/2013	1	0	1	0.00%	1	0	1	0.00%
			12/2012	0	0	0	0.00%	1	1	0	100.00%
			Total:	1	0	1	0.00%	25	19	6	76.00%
30-406	WV - WEST VIRGINIA JUNIOR COLLEGE - ADN (30-406)	MORGANTO WN	09/2013	11	8	3	72.73%	11	8	3	72.73%
			Total:	11	8	3	72.73%	11	8	3	72.73%
30-474	WV - WEST VIRGINIA NORTHERN COMMUNITY COLLEGE - ADN (30-474)	WHEELING	05/2012	0	0	0	0.00%	1	0	1	0.00%
			05/2013	0	0	0	0.00%	59	47	12	79.66%
			Total:	1	0	1	0.00%	61	47	14	77.05%



**Report 4 Rolling Quarter – Jurisdiction Program Summary of
all First-Time Candidates Licensed in All Jurisdictions**

PEARSON VUE

01 Oct 2013 to 31 Dec 2013

NCSBN Confidential

Education Program Code	Education Program	Education Program City	Graduation Date	-- Current Quarter -- 10/01/2013 – 12/31/2013				-- Total -- 01/01/2013 – 12/31/2013			
				# Delivered	# Passed	# Failed	% Passed	# Delivered	# Passed	# Failed	% Passed
30-405	WV - WEST VIRGINIA NORTHERN COMMUNITY COLLEGE, WEIRTON CAMPUS - ADN (30-405)	WEIRTON	05/2013	0	0	0	0.00%	1	0	1	0.00%
			Total:	0	0	0	0.00%	1	0	1	0.00%
30-411	WV - WEST VIRGINIA NORTHERN COMMUNITY COLLEGE - WHEELING CAMPUS - LPN-ADN (30-411)	WHEELING	05/1984	0	0	0	0.00%	1	1	0	100.00%
				1	1	0	100.00%	4	4	0	100.00%
			Total:	1	1	0	100.00%	5	5	0	100.00%
30-475	WV - WEST VIRGINIA UNIVERSITY AT PARKERSBURG - ADN (30-475)	PARKERSBURG	03/2013	0	0	0	0.00%	1	1	0	100.00%
				0	0	0	0.00%	1	1	0	100.00%
			05/2012	0	0	0	0.00%	1	1	0	100.00%
				0	0	0	0.00%	24	20	4	83.33%
			05/2013	0	0	0	0.00%	24	20	4	83.33%



**Report 4 Rolling Quarter – Jurisdiction Program Summary of
all First-Time Candidates Licensed in All Jurisdictions**

PEARSON VUE

01 Oct 2013 to 31 Dec 2013

NCSBN Confidential

Education Program Code	Education Program	Education Program City	Graduation Date	-- Current Quarter -- 10/01/2013 – 12/31/2013				-- Total -- 01/01/2013 – 12/31/2013			
				# Delivered	# Passed	# Failed	% Passed	# Delivered	# Passed	# Failed	% Passed
30-475	WV - WEST VIRGINIA UNIVERSITY AT PARKERSBURG - ADN (30-475)	PARKERSBURG	06/2013	0	0	0	0.00%	1	0	1	0.00%
			12/2012	0	0	0	0.00%	18	14	4	77.78%
			Total:	0	0	0	0.00%	45	36	9	80.00%
30-413	WV - WEST VIRGINIA UNIVERSITY AT PARKERSBURG - LPN-ADN (30-413)	PARKERSBURG	05/2013	0	0	0	0.00%	4	4	0	100.00%
			Total:	0	0	0	0.00%	4	4	0	100.00%
30-580	WV - WEST VIRGINIA UNIVERSITY - BS (30-580)	MORGANTO WVN	05/1990	0	0	0	0.00%	1	1	0	100.00%
			05/1991	0	0	0	0.00%	1	1	0	100.00%
			05/2013	1	1	0	100.00%	75	68	7	90.67%
			08/2012	0	0	0	0.00%	1	1	0	100.00%
			08/2013	8	7	1	87.50%	10	9	1	90.00%
			12/2011	0	0	0	0.00%	1	0	1	0.00%

01 Oct 2013 to 31 Dec 2013

NCSBN Confidential

Education Program Code	Education Program	Education Program City	Graduation Date	-- Current Quarter --				-- Total --			
				10/01/2013 – 12/31/2013		01/01/2013 – 12/31/2013		10/01/2013 – 12/31/2013		01/01/2013 – 12/31/2013	
				# Delivered	# Passed	# Failed	% Passed	# Delivered	# Passed	# Failed	% Passed
30-580	WV - WEST VIRGINIA UNIVERSITY - BS (30-580)	MORGANTO WN	12/2012	0	0	0	0.00%	41	40	1	97.56%
			Total:	9	8	1	88.89%	130	120	10	92.31%
30-510	WV - WEST VIRGINIA UNIVERSITY - GLENVILLE STATE COLLEGE - BS (30-510)	GLENVILLE	05/2013	0	0	0	0.00%	1	0	1	0.00%
			Total:	0	0	0	0.00%	1	0	1	0.00%
30-586	WV - WEST VIRGINIA UNIVERSITY INSTITUTE OF TECHNOLOGY - BS (30-586)	MONTGOME RY	05/2013	2	1	1	50.00%	16	7	9	43.75%
			Total:	2	1	1	50.00%	16	7	9	43.75%
30-506	WV - WEST VIRGINIA UNIVERSITY SCHOOL OF NURSING - BABS-BS (30-506)	MORGANTO WN	05/2013	1	0	1	0.00%	7	6	1	85.71%
			08/2013	15	10	5	66.67%	18	13	5	72.22%
			Total:	16	10	6	62.50%	25	19	6	76.00%
30-584	WV - WEST VIRGINIA WESLEYAN COLLEGE - BS (30-584)	BUCKHANN ON	04/2013	0	0	0	0.00%	1	1	0	100.00%
			05/2013	0	0	0	0.00%	24	15	9	62.50%
			Total:	0	0	0	0.00%	24	15	9	62.50%



**Report 4 Rolling Quarter – Jurisdiction Program Summary of
all First-Time Candidates Licensed in All Jurisdictions**

PEARSON VUE

01 Oct 2013 to 31 Dec 2013

NCSBN Confidential

Education Program Code	Education Program	Education Program City	Graduation Date	--Current Quarter--				--Total--			
				10/01/2013 - 12/31/2013	01/01/2013 - 12/31/2013	10/01/2013 - 12/31/2013		01/01/2013 - 12/31/2013			
				# Delivered	# Passed	# Failed	% Passed	# Delivered	# Passed	# Failed	% Passed
			Total:	0	0	0	0.00%	25	16	9	64.00%
30-509	WV - WHEELING JESUIT UNIVERSITY BABS-BSN (30-509)	WHEELING	05/2013	1	0	1	0.00%	3	1	2	33.33%
			Total:	1	0	1	0.00%	3	1	2	33.33%
30-583	WV - WHEELING JESUIT UNIVERSITY - BS (30-583)	WHEELING	05/2013	2	0	2	0.00%	13	6	5	61.54%
			12/2012	0	0	0	0.00%	15	12	3	80.00%
			Total:	2	0	2	0.00%	28	20	8	71.43%



**Report 4 Rolling Quarter – Jurisdiction Program Summary of
all First-Time Candidates Licensed in All Jurisdictions**

PEARSON VUE

01 Oct 2012 to 31 Dec 2012

NCSBN Confidential

Exam(s):	NCLEX-RN
Delivered Date Range:	01 Oct 2012 to 31 Dec 2012

Printed By:	Administrator
Report Date:	22 Jan 2013 10:49 AM
Data as of (CST):	21 Jan 2013 11:59 PM

WV Board of Examiners for RNs (53)

Education Program Code	Education Program	Education Program City	Graduation Date	-- Current Quarter --			-- Total --					
				10/01/2012 - 12/31/2012	01/01/2012 - 12/31/2012	01/01/2012 - 12/31/2012	10/01/2012 - 12/31/2012	01/01/2012 - 12/31/2012	01/01/2012 - 12/31/2012			
				# Delivered	# Passed	% Passed	# Delivered	# Passed	% Passed	# Delivered	# Passed	% Passed
30-585	WV - ALDERSON - BROADDUS COLLEGE - BS (30-585)	PHILIPPI	05/2011	0	0	0.00%	1	1	100.00%	0	0	100.00%
			05/2012	2	2	100.00%	23	21	91.30%			
			08/2012	2	2	100.00%		2	100.00%		0	100.00%
			Total:	4	4	100.00%	26	24	92.31%	2	2	100.00%
30-481	WV - BLUEFIELD STATE COLLEGE - ADN (30-481)	BLUEFIELD	05/2012	1	1	100.00%	36	33	91.67%			
			06/2012	0	0	0.00%		1	0.00%		1	0.00%
			07/2012	0	0	0.00%		1	0.00%		1	0.00%
			Total:	1	1	100.00%	38	33	86.84%	5	5	100.00%
30-491	WV - BLUEFIELD STATE COLLEGE - BECKLEY - ADN (30-491)	BECKLEY	05/2012	0	0	0.00%	28	28	100.00%			

**Report 4 Rolling Quarter – Jurisdiction Program Summary of
all First-Time Candidates Licensed in All Jurisdictions**

01 Oct 2012 to 31 Dec 2012

NCSBN Confidential

Education Program Code	Education Program	Education Program City	Graduation Date	-- Current Quarter --				-- Total --			
				10/01/2012 – 12/31/2012		01/01/2012 – 12/31/2012		10/01/2012 – 12/31/2012		01/01/2012 – 12/31/2012	
				# Delivered	# Passed	# Failed	% Passed	# Delivered	# Passed	# Failed	% Passed
30-491	WV - BLUEFIELD STATE COLLEGE - BECKLEY - ADN (30-491)	BECKLEY	07/2012	0	0	0	0.00%	1	1	0	100.00%
			Total:	0	0	0	0.00%	29	29	0	100.00%
30-470	WV - BLUE RIDGE COMMUNITY AND TECHNICAL COLLEGE - ADN (30-470)	MARTINSBURG	05/2012	2	1	1	50.00%	18	15	3	83.33%
			08/2011	0	0	0	0.00%	1	1	0	100.00%
			12/2011	0	0	0	0.00%	16	15	1	93.75%
			Total:	2	1	1	50.00%	35	31	4	88.57%
30-473	WV - DAVIS AND ELKINS COLLEGE - ADN (30-473)	ELKINS	05/2011	0	0	0	0.00%	1	1	0	100.00%
			05/2012	0	0	0	0.00%	34	29	5	85.29%
			Total:	0	0	0	0.00%	35	30	5	85.71%
30-401	WV - EASTERN WEST VIRGINIA COMMUNITY AND TECHNICAL COLLEGE - ADN (30-401)	MOOREFIELD	05/2012	0	0	0	0.00%	18	16	2	88.89%
			Total:	0	0	0	0.00%	18	16	2	88.89%

**Report 4 Rolling Quarter – Jurisdiction Program Summary of
all First-Time Candidates Licensed in All Jurisdictions**

01 Oct 2012 to 31 Dec 2012

NCSBN Confidential

Education Program Code	Education Program	Education Program City	Graduation Date	-- Current Quarter -- 10/01/2012 – 12/31/2012				-- Total -- 01/01/2012 – 12/31/2012			
				# Delivered	# Passed	# Failed	% Passed	# Delivered	# Passed	# Failed	% Passed
30-483	WV - FAIRMONT STATE UNIVERSITY - ADN (30-483)	FAIRMONT	05/2011	0	0	0	0.00%	1	1	0	100.00%
			05/2012	4	4	0	100.00%	62	60	2	96.77%
			08/2012	1	1	0	100.00%	1	1	0	100.00%
			Total:	5	5	0	100.00%	64	62	2	96.88%
30-499	WV - KANAWHA VALLEY COMMUNITY AND TECHNICAL COLLEGE - ADN (30-499)	INSTITUTE	01/2012	0	0	0	0.00%	1	1	0	100.00%
			05/2012	1	1	0	100.00%	45	41	4	91.11%
			08/2010	0	0	0	0.00%	1	1	0	100.00%
			12/2011	0	0	0	0.00%	35	32	3	91.43%



**Report 4 Rolling Quarter – Jurisdiction Program Summary of
all First-Time Candidates Licensed in All Jurisdictions**

PEARSON VUE

01 Oct 2012 to 31 Dec 2012

NCSBN Confidential

Education Program Code	Education Program	Education Program City	Graduation Date	-- Current Quarter -- 10/01/2012 – 12/31/2012				-- Total -- 01/01/2012 – 12/31/2012			
				# Delivered	# Passed	# Failed	% Passed	# Delivered	# Passed	# Failed	% Passed
30-499	WV - KANAWHA VALLEY COMMUNITY AND TECHNICAL COLLEGE - ADN (30-499)	INSTITUTE	12/2012	1	1	0	100.00%	1	1	0	100.00%
	Total:			2	2	0	100.00%	83	76	7	91.57%
30-501	WV - MARSHALL UNIVERSITY - BS (30-501)	HUNTINGTON	05/2012	0	0	0	0.00%	70	66	4	94.29%
			07/2012	1	1	0	100.00%	1	1	0	100.00%
				0	0	0	0.00%	1	1	0	100.00%
	Total:			1	1	0	100.00%	72	68	4	94.44%
30-570	WV - MOUNTAIN STATE UNIVERSITY - BABS TO BSN (30-570)	MARTINSBURG	05/2011	0	0	0	0.00%	1	1	0	100.00%
			06/2011	0	0	0	0.00%	1	0	1	0.00%
	Total:			0	0	0	0.00%	2	1	1	50.00%
30-530	WV - MOUNTAIN STATE UNIVERSITY - BECKLEY - BABS-BSN (30-530)	BECKLEY	01/2012	0	0	0	0.00%	1	1	0	100.00%
			02/2009	0	0	0	0.00%	1	0	1	0.00%



**Report 4 Rolling Quarter – Jurisdiction Program Summary of
all First-Time Candidates Licensed in All Jurisdictions**

PEARSON VUE

01 Oct 2012 to 31 Dec 2012

NCSBN Confidential

Education Program Code	Education Program	Education Program City	Graduation Date	-- Current Quarter -- 10/01/2012 – 12/31/2012				-- Total -- 01/01/2012 – 12/31/2012			
				# Delivered	# Passed	# Failed	% Passed	# Delivered	# Passed	# Failed	% Passed
30-530	WV - MOUNTAIN STATE UNIVERSITY - BECKLEY - BABS-BSN (30-530)	BECKLEY	06/2012	1	1	0	100.00%	1	1	0	100.00%
			07/2011	0	0	0	0.00%	1	0	1	0.00%
			10/2009	0	0	0	0.00%	1	0	1	0.00%
			10/2010	0	0	0	0.00%	1	1	0	100.00%
			10/2011	0	0	0	0.00%	5	5	0	100.00%
			11/2011	0	0	0	0.00%	1	1	0	100.00%
			12/2011	0	0	0	0.00%	1	1	0	100.00%
			Total:	1	1	0	100.00%	13	10	3	76.92%
30-505	WV - MOUNTAIN STATE UNIVERSITY - BECKLEY - BS (30-505)	BECKLEY	01/2012	0	0	0	0.00%	3	2	1	66.67%



**Report 4 Rolling Quarter – Jurisdiction Program Summary of
all First-Time Candidates Licensed in All Jurisdictions**

PEARSON VUE

01 Oct 2012 to 31 Dec 2012

NCSBN Confidential

Education Program Code	Education Program	Education Program City	Graduation Date	-- Current Quarter --				-- Total --							
				10/01/2012 – 12/31/2012		01/01/2012 – 12/31/2012		10/01/2012 – 12/31/2012		01/01/2012 – 12/31/2012					
				# Delivered	# Passed	# Failed	% Passed	# Delivered	# Passed	# Failed	% Passed	# Delivered	# Passed	# Failed	% Passed
30-505	WV - MOUNTAIN STATE UNIVERSITY - BECKLEY - BS (30-505)	BECKLEY	04/2012	0	0	0	0.00%	1	0	0	0.00%	20	17	3	100.00%
			05/2012	1	1	0	100.00%								
			06/2011	0	0	0	0.00%	1	0	1	0.00%			0	100.00%
			08/2012	1	0	1	0.00%					1	0	1	0.00%
			09/2011	0	0	0	0.00%	1	0	1	0.00%			0	100.00%
			12/2011	1	0	1	0.00%					1	0	1	0.00%
			Total:	3	1	2	33.33%	28	22	6	78.57%				
30-520	WV - MOUNTAIN STATE UNIVERSITY - BECKLEY - LPN-BSN (30-520)	BECKLEY	01/2012	0	0	0	0.00%	7	7	0	100.00%				
			02/2012	0	0	0	0.00%	3	3	0	100.00%				



**Report 4 Rolling Quarter – Jurisdiction Program Summary of
all First-Time Candidates Licensed in All Jurisdictions**

PEARSON VUE

01 Oct 2012 to 31 Dec 2012

NCSBN Confidential

Education Program Code	Education Program	Education Program City	Graduation Date	-- Current Quarter --				-- Total --							
				10/01/2012 – 12/31/2012		01/01/2012 – 12/31/2012		10/01/2012 – 12/31/2012		01/01/2012 – 12/31/2012					
				# Delivered	# Passed	# Failed	% Passed	# Delivered	# Passed	# Failed	% Passed	# Delivered	# Passed	# Failed	% Passed
30-520	WV - MOUNTAIN STATE UNIVERSITY - BECKLEY - LPN-BSN (30-520)	BECKLEY	04/2012	0	0	0	0.00%	1	1	0	100.00%	1	1	0	100.00%
			05/2011	0	0	0	0.00%	1	1	0	100.00%	1	1	0	100.00%
			05/2012	1	1	0	100.00%	1	1	0	100.00%	1	1	0	100.00%
			06/2011	0	0	0	0.00%	2	2	0	100.00%	2	2	0	100.00%
			06/2012	1	1	0	100.00%	5	5	0	100.00%	5	5	0	100.00%
			07/2012	0	0	0	0.00%	1	1	0	100.00%	1	1	0	100.00%
			08/2008	0	0	0	0.00%	1	1	0	100.00%	1	1	0	100.00%
			08/2011	0	0	0	0.00%	1	1	0	100.00%	1	1	0	100.00%

01 Oct 2012 to 31 Dec 2012

NCSBN Confidential

Education Program Code	Education Program	Education Program City	Graduation Date	-- Current Quarter --				-- Total --			
				10/01/2012 - 12/31/2012		01/01/2012 - 12/31/2012		10/01/2012 - 12/31/2012		01/01/2012 - 12/31/2012	
				# Delivered	# Passed	# Failed	% Passed	# Delivered	# Passed	# Failed	% Passed
30-520	WV - MOUNTAIN STATE UNIVERSITY - BECKLEY - LPN-BSN (30-520)	BECKLEY	08/2012	2	1	1	50.00%	4	2	2	50.00%
			10/2011	0	0	0	0.00%	1	1	0	100.00%
			Total:	4	3	1	75.00%	28	22	6	78.57%
30-515	WV - MOUNTAIN STATE UNIVERSITY - BUCKHANNON - LPN-BSN (30-515)	BUCKHANNON	05/2011	0	0	0	0.00%	1	0	1	0.00%
			08/2011	1	1	0	100.00%	6	4	2	66.67%
			11/2011	0	0	0	0.00%	3	1	2	33.33%
			Total:	1	1	0	100.00%	10	5	5	50.00%
30-573	WV - MOUNTAIN STATE UNIVERSITY - CHARLESTON - BS (30-573)	CHARLESTON	01/2012	0	0	0	0.00%	9	8	1	88.89%
			04/2012	0	0	0	0.00%	3	3	0	100.00%



**Report 4 Rolling Quarter – Jurisdiction Program Summary of
all First-Time Candidates Licensed in All Jurisdictions**

PEARSON VUE

01 Oct 2012 to 31 Dec 2012

NCSBN Confidential

Education Program Code	Education Program	Education Program City	Graduation Date	-- Current Quarter -- 10/01/2012 – 12/31/2012				-- Total -- 01/01/2012 – 12/31/2012			
				# Delivered	# Passed	# Failed	% Passed	# Delivered	# Passed	# Failed	% Passed
30-573	WV - MOUNTAIN STATE UNIVERSITY - CHARLESTON - BS (30-573)	CHARLESTON	05/2012	0	0	0	0.00%	4	4	0	100.00%
			06/2012	0	0	0	0.00%	2	2	0	100.00%
			08/2011	0	0	0	0.00%	2	2	0	100.00%
			Total:	0	0	0	0.00%	20	19	1	95.00%
30-548	WV - MOUNTAIN STATE UNIVERSITY - CLARKSBURG - BS (30-548)	CLARKSBURG	02/2012	0	0	0	0.00%	3	3	0	100.00%
			04/2012	0	0	0	0.00%	1	1	0	100.00%
			05/2012	0	0	0	0.00%	1	1	0	100.00%
			Total:	0	0	0	0.00%	5	5	0	100.00%
30-534	WV - MOUNTAIN STATE UNIVERSITY - HUNTINGTON - BS (30-534)	HUNTINGTON	09/2011	0	0	0	0.00%	4	3	1	75.00%



**Report 4 Rolling Quarter – Jurisdiction Program Summary of
all First-Time Candidates Licensed in All Jurisdictions**

PEARSON VUE

01 Oct 2012 to 31 Dec 2012

NCSBN Confidential

Education Program Code	Education Program	Education Program City	Graduation Date	-- Current Quarter -- 10/01/2012 – 12/31/2012				-- Total -- 01/01/2012 – 12/31/2012			
				# Delivered	# Passed	# Failed	% Passed	# Delivered	# Passed	# Failed	% Passed
30-534	WV - MOUNTAIN STATE UNIVERSITY - HUNTINGTON - BS (30-534)	HUNTINGTON	11/2011	0	0	0	0.00%	1	0	1	0.00%
			12/2011	0	0	0	0.00%	2	0	2	0.00%
			Total:	0	0	0	0.00%	7	3	4	42.86%
30-587	WV - MOUNTAIN STATE UNIVERSITY - LEWISBURG - BS (30-587)	LEWISBURG	06/2010	0	0	0	0.00%	1	1	0	100.00%
			Total:	0	0	0	0.00%	1	1	0	100.00%
30-559	WV - MOUNTAIN STATE UNIVERSITY - MARTINSBURG - BS (30-559)	MARTINSBURG	05/2012	0	0	0	0.00%	2	2	0	100.00%
			06/2012	1	0	1	0.00%	1	0	1	0.00%
			Total:	1	0	1	0.00%	3	2	1	66.67%
30-552	WV - MOUNTAIN STATE UNIVERSITY - MARTINSBURG - LPN TO BSN (30-552)	MARTINSBURG	02/2012	0	0	0	0.00%	1	0	1	0.00%
			05/2011	1	0	1	0.00%	2	0	2	0.00%



**Report 4 Rolling Quarter – Jurisdiction Program Summary of
all First-Time Candidates Licensed in All Jurisdictions**

PEARSON VUE

01 Oct 2012 to 31 Dec 2012

NCSBN Confidential

Education Program Code	Education Program	Education Program City	Graduation Date	-- Current Quarter --				-- Total --				
				10/01/2012 – 12/31/2012		01/01/2012 – 12/31/2012		10/01/2012 – 12/31/2012		01/01/2012 – 12/31/2012		
				# Delivered	# Passed	% Passed	# Delivered	# Passed	% Passed	# Delivered	# Failed	% Passed
30-552	WV - MOUNTAIN STATE UNIVERSITY - MARTINSBURG - LPN TO BSN (30-552)	MARTINSBURG	07/2011	0	0	0.00%	0	0	0.00%	1	0	100.00%
			08/2012	11	10	90.91%	11	10	90.91%	11	1	90.91%
			10/2010	0	0	0.00%	1	0	0.00%	1	0	100.00%
			10/2011	0	0	0.00%	0	0	0.00%	1	0	0.00%
			Total:	12	10	83.33%	2	17	83.33%	12	5	70.59%
30-526	WV - MOUNTAIN STATE UNIVERSITY - MERCER COUNTY - BS (30-526)	PRINCETON	02/2011	0	0	0.00%	0	0	0.00%	2	1	50.00%
			02/2012	0	0	0.00%	0	0	0.00%	7	5	71.43%
			08/2012	3	3	100.00%	0	3	100.00%	3	0	100.00%
			Total:	3	3	100.00%	0	12	100.00%	9	3	75.00%

01 Oct 2012 to 31 Dec 2012

NCSBN Confidential

Education Program Code	Education Program	Education Program City	Graduation Date	--Current Quarter-- 10/01/2012 – 12/31/2012				--Total-- 01/01/2012 – 12/31/2012			
				# Delivered	# Passed	# Failed	% Passed	# Delivered	# Passed	# Failed	% Passed
30-543	WV - MOUNTAIN STATE UNIVERSITY - PARKERSBURG - BS (30-543)	PARKERSBURG	12/2011	0	0	0	0.00%	2	2	0	100.00%
			Total:	0	0	0	0.00%	2	2	0	100.00%
30-503	WV - SHEPHERD UNIVERSITY - BS (30-503)	SHEPHERDST OWN	05/2011	0	0	0	0.00%	1	0	1	0.00%
			05/2012	1	1	0	100.00%	23	20	3	86.96%
			08/2012	0	0	0	0.00%	1	1	0	100.00%
			12/2011	0	0	0	0.00%	24	19	5	79.17%
				0	0	0	0.00%	1	1	0	100.00%
			Total:	1	1	0	100.00%	50	41	9	82.00%
30-476	WV - SOUTHERN WV COMMUNITY & TECHNICAL COLLEGE -ADN (30-476)	MT GAY	03/2012	0	0	0	0.00%	1	1	0	100.00%
			04/2011	0	0	0	0.00%	1	0	1	0.00%
			05/1989	0	0	0	0.00%	1	0	1	0.00%



**Report 4 Rolling Quarter – Jurisdiction Program Summary of
all First-Time Candidates Licensed in All Jurisdictions**

PEARSON VUE

01 Oct 2012 to 31 Dec 2012

NCSBN Confidential

Education Program Code	Education Program	Education Program City	Graduation Date	-- Current Quarter -- 10/01/2012 – 12/31/2012				-- Total -- 01/01/2012 – 12/31/2012			
				# Delivered	# Passed	# Failed	% Passed	# Delivered	# Passed	# Failed	% Passed
30-476	WV - SOUTHERN WV COMMUNITY & TECHNICAL COLLEGE - ADN (30-476)	MT GAY	05/2012	3	3	0	100.00%	39	37	2	94.87%
	Total:			3	3	0	100.00%	42	38	4	90.48%
30-498	WV - ST MARYS AT MARSHALL UNIVERSITY - ADN (30-498)	HUNTINGTON	05/2012	0	0	0	0.00%	45	43	2	95.56%
			12/2010	0	0	0	0.00%	2	2	0	100.00%
			12/2011	0	0	0	0.00%	51	47	4	92.16%
	Total:			0	0	0	0.00%	98	92	6	93.88%
30-482	WV - UNIVERSITY OF CHARLESTON - ADN (30-482)	CHARLESTON	05/2012	0	0	0	0.00%	19	13	6	68.42%
	Total:			0	0	0	0.00%	19	13	6	68.42%
30-504	WV - UNIVERSITY OF CHARLESTON - BS (30-504)	CHARLESTON	05/2012	0	0	0	0.00%	7	7	0	100.00%
	Total:			0	0	0	0.00%	7	7	0	100.00%
30-502	WV - WEST LIBERTY STATE COLLEGE - BS (30-502)	WEST LIBERTY	05/2012	1	1	0	100.00%	19	15	4	78.95%
			08/2012	1	1	0	100.00%	2	2	0	100.00%



**Report 4 Rolling Quarter – Jurisdiction Program Summary of
all First-Time Candidates Licensed in All Jurisdictions**

PEARSON VUE

01 Oct 2012 to 31 Dec 2012

NCSBN Confidential

Education Program Code	Education Program	Education Program City	Graduation Date	-- Current Quarter --				-- Total --							
				10/01/2012 – 12/31/2012		01/01/2012 – 12/31/2012		10/01/2012 – 12/31/2012		01/01/2012 – 12/31/2012					
				# Delivered	# Passed	# Failed	% Passed	# Delivered	# Passed	# Failed	% Passed	# Delivered	# Passed	# Failed	% Passed
30-502	WV - WEST LIBERTY STATE COLLEGE - BS (30-502)	WEST LIBERTY	12/2011	0	0	0	0.00%	3	1	2	33.33%				
			Total:	2	2	0	100.00%	24	18	6	75.00%				
30-474	WV - WEST VIRGINIA NORTHERN COMMUNITY COLLEGE - ADN (30-474)	WHEELING	05/2012	2	1	1	50.00%	48	43	5	89.58%				
			Total:	2	1	1	50.00%	48	43	5	89.58%				
30-475	WV - WEST VIRGINIA UNIVERSITY - ADN (30-475)	PARKERSBURG	05/2012	1	1	0	100.00%	21	20	1	95.24%				
			12/2010	0	0	0	0.00%	1	1	0	100.00%				
			12/2011	0	0	0	0.00%	29	25	4	86.21%				
			Total:	1	1	0	100.00%	51	46	5	90.20%				
30-580	WV - WEST VIRGINIA UNIVERSITY - BS (30-580)	MORGANTOWN	05/2011	0	0	0	0.00%	1	1	0	100.00%				
			05/2012	2	2	0	100.00%	74	69	5	93.24%				
			08/2011	0	0	0	0.00%	5	3	2	60.00%				
			08/2012	13	13	0	100.00%	17	17	0	100.00%				



**Report 4 Rolling Quarter – Jurisdiction Program Summary of
all First-Time Candidates Licensed in All Jurisdictions**

PEARSON VUE

01 Oct 2012 to 31 Dec 2012

NCSBN Confidential

Education Program Code	Education Program	Education Program City	Graduation Date	-- Current Quarter -- 10/01/2012 – 12/31/2012				-- Total -- 01/01/2012 – 12/31/2012			
				# Delivered	# Passed	# Failed	% Passed	# Delivered	# Passed	# Failed	% Passed
30-580	WV - WEST VIRGINIA UNIVERSITY - BS (30-580)	MORGANTO WN	12/2011	0	0	0	0.00%	43	39	4	90.70%
				0	0	0	0.00%	4	4	0	100.00%
			Total:	15	15	0	100.00%	144	133	11	92.36%
30-586	WV - WEST VIRGINIA UNIVERSITY INSTITUTE OF TECHNOLOGY - BS (30-586)	MONTGOME RY	05/2012	0	0	0	0.00%	14	13	1	92.86%
				0	0	0	0.00%	1	1	0	100.00%
			Total:	0	0	0	0.00%	15	14	1	93.33%
30-584	WV - WEST VIRGINIA WESLEYAN COLLEGE - BS (30-584)	BUCKHANN ON	05/2012	0	0	0	0.00%	25	25	0	100.00%
				0	0	0	0.00%	25	25	0	100.00%
			Total:	0	0	0	0.00%	25	25	0	100.00%
30-583	WV - WHEELING JESUIT UNIVERSITY - BS (30-583)	WHEELING	05/2012	1	0	1	0.00%	14	12	2	85.71%
				0	0	0	0.00%	1	1	0	100.00%
				0	0	0	0.00%	9	8	1	88.89%
			Total:	0	0	0	0.00%	9	8	1	88.89%



**Report 4 Rolling Quarter – Jurisdiction Program Summary of
all First-Time Candidates Licensed in All Jurisdictions**

PEARSON VUE

01 Oct 2012 to 31 Dec 2012

NCSBN Confidential

Education Program Code	Education Program	Education Program City	Graduation Date	-- Current Quarter -- 10/01/2012 – 12/31/2012				-- Total -- 01/01/2012 – 12/31/2012							
				# Delivered	# Passed	# Failed	% Passed	# Delivered	# Passed	# Failed	% Passed				
30-583	WV - WHEELING JESUIT UNIVERSITY - BS (30-583)	WHEELING		0	0	0	0.00%	1	0	1	0.00%	25	1	0	100.00%
Total:				1	0	1	0.00%	25	22	3	88.00%				

DISCIPLINE

The disciplinary section is constantly being reviewed to ensure efficiency. The disciplinary chart shows the number of final actions taken against a licensee since 2004. The chart does not indicate the actual number of cases that the disciplinary section has to review. It is safe to say that between 2004 and 2014 there were over 150 complaint driven disciplinary cases reviewed per year. In addition, there are hundreds of other cases that were reviewed by this department that were not true disciplinary cases. For instance, if an applicant, whether it is a first time applicant or endorsement or renewal applicant, indicates a criminal conviction, a drug or alcohol addiction or provides any other negative answer on the application, then that application is passed on to the disciplinary section. Some of these instances result in disciplinary action, but most do not. Yet, there is still a great amount of time and effort put into investigating the individual. There are also a great amount of resources utilized to investigate complaints which are ultimately dismissed. Although no action is taken in these cases, in order to determine a dismissal is warranted, the time and effort spent investigating the allegations is significant. Also, many of the complaints against licensees are resolved by way of consent agreement. This means that the disciplinary section is constantly monitoring licensees to ensure compliance with the agreement. Further, with the change in the child support laws, affirmative responses to these questions are also passed along to the disciplinary section.

The pie chart indicates final actions taken between 2004 and 2014. However, there were many more cases reviewed during this time that required further review by the Disciplinary Department. The disposition of the disciplinary cases includes 63 Reprimands, 284 Probations, 290 Suspensions, 5 Revocations, 22 Surrenders, 179 Denials and 671 Dismissed After Investigation. The Board also holds contested case hearings. Between 2003 and 2013, there were 19 hearings held.

A licensing system developed by IS&C permits tracking of licensing activities. Board staff can now track the number of applications reviewed by each department. During the last fiscal year the Discipline Department reviewed 906 applications. This review included 138 Exam Applications, 122 Endorsement Applications, 149 Reinstatement Applications, and 497 renewal applications.

DISCIPLINARY ACTION 2004 - 2014

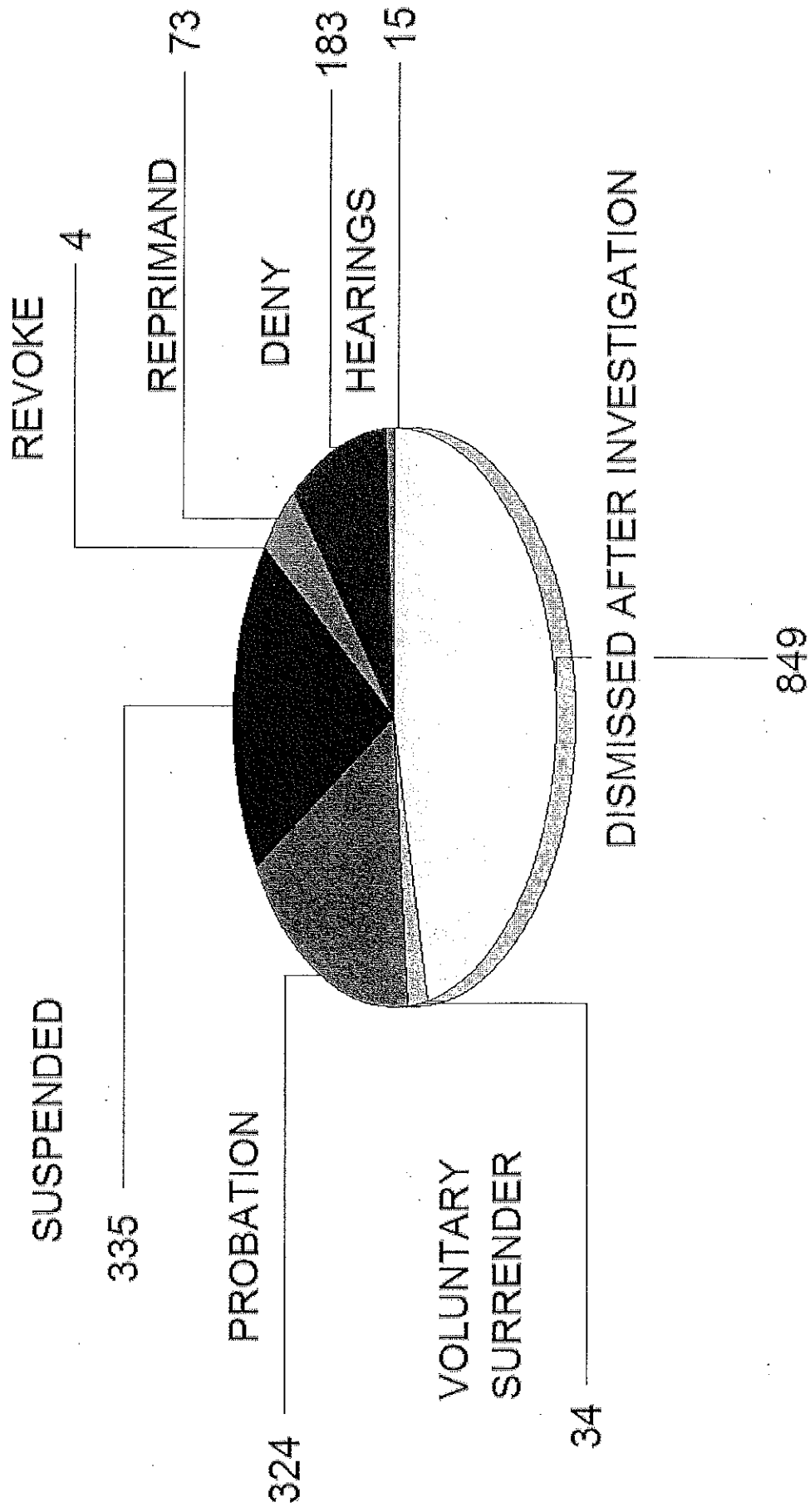

DISCIPLINE REPORT

JULY 1, 2013 THROUGH JUNE 30, 2014

Dismissed Complaints	81
Approve Exam Applicant	138
Deny Exam Applicant	0
Approve Endorsement Applicant	121
Deny Endorsement Applicant	1
Approved Reinstatement	143
Deny Reinstatement	6
Reprimand	5
Probation	11
Probation Rescinded	16
Suspension	17
Summary Suspension	22
Revocation	0
Voluntary Surrender	6
WV Restore	37
Granted Modifications	3
Deny Modifications	1
Hearings	1
Renewals Reviewed	497
Total Complaints Filed	210
Cases Pending	70
TOTAL CASE ACTIVITY	1386

DISCIPLINE REPORT

JULY 1, 2012 THROUGH JUNE 30, 2013

Dismissed Complaints	211
Approve Exam Applicant	136
Deny Exam Applicant	0
Approve Endorsement Applicant	109
Deny Endorsement Applicant	1
Approved Reinstatement	173
Deny Reinstatement	7
Reprimand	15
Probation	50
Probation Completed	24
Suspension	15
Summary Suspension	16
Revocation	0
Voluntary Surrender	2
Granted Modifications	12
Deny Modifications	6
Hearings	0
Renewals Reviewed	490
Total Complaints Filed	236
Cases Pending	109
TOTAL CASE ACTIVITY	1643

ENDORSEMENT ACTIVITY

Registered professional nurses may obtain a license in another state through the process of endorsement. Each state has its own endorsement application and process, which includes a verification of licensure from another Board of Nursing. In the endorsement process, a Board of Nursing from another state accepts the nursing credentials validated by the original state of licensure. Some states also require verification of licensure from each state the person ever held a license. The verification is an official document which validates licensure, exam results (only provided by the original state of licensure), method of licensure (whether by exam or endorsement), and if there are any criminal convictions, disciplinary actions taken or complaints pending against the license.

Registered professional nurses may hold a nursing license in several states at the same time. Nurses living close to state borders and nurses traveling to various places are included in this group.

Endorse In and Out

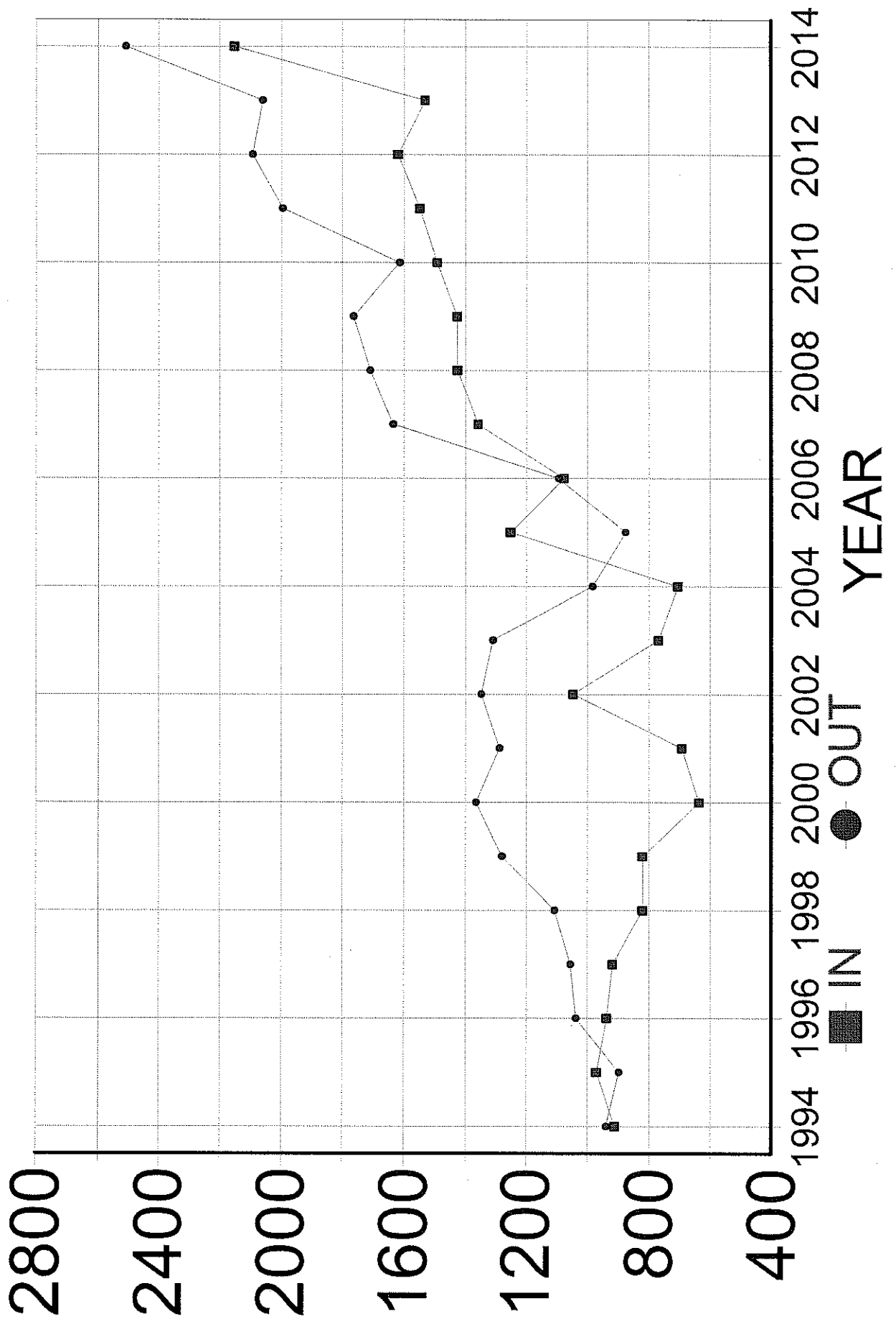

West Virginia Board of Examiners for Registered Professional Nurses

ENDORSEMENT REPORT July 1, 2013- June 30, 2014

State	Endorsement In	Endorsement Out
ALABAMA	23	11
ALASKA	1	0
ARIZONA	8	69
ARKANSAS	13	5
CALIFORNIA	24	53
COLORADO	26	22
CONNECTICUT	12	127
DELAWARE	5	12
DISTRICT OF COLUMBIA	2	26
FLORIDA	55	130
GEORGIA	23	44
HAWAII	0	13
IDAHO	2	2
ILLINOIS	18	70
INDIANA	30	69
IOWA	13	9
KANSAS	10	7
KENTUCKY	207	70
LOUISIANA	19	17
MAINE	2	3
MARYLAND	158	46
MASSACHUSETTS	17	117
MICHIGAN	23	74
MINNESOTA	21	68
MISSISSIPPI	23	55

State	Endorsement In	Endorsement Out
MISSOURI	43	3
MONTANA	3	40
NEBRASKA	1	3
NEVADA	7	71
NEW HAMPSHIRE	2	4
NEW JERSEY	16	65
NEW MEXICO	3	5
NEW YORK	92	52
NORTH CAROLINA	82	132
NORTH DAKOTA	4	5
OHIO	362	242
OKLAHOMA	13	70
OREGON	6	16
PENNSYLVANIA	436	111
RHODE ISLAND	1	27
SOUTH CAROLINA	29	60
SOUTH DAKOTA	2	58
TENNESSEE	46	27
TEXAS	75	132
UTAH	7	2
VERMONT	3	15
VIRGINIA	163	123
WASHINGTON	8	73
WEST VIRGINIA	0	0
WISCONSIN	13	33
WYOMING	1	21
FOREIGN	1	0

TOTAL

2154

2509

West Virginia Board of Examiners for Registered Professional Nurses

ENDORSEMENT REPORT
July 1, 2012- June 30, 2013

State	Endorsement In	Endorsement Out
ALABAMA	16	9
ALASKA	0	0
ARIZONA	8	4
ARKANSAS	5	36
CALIFORNIA	23	40
COLORADO	20	17
CONNECTICUT	0	79
DELAWARE	7	2
DISTRICT OF COLUMBIA	7	14
FLORIDA	45	107
GEORGIA	23	44
HAWAII	1	10
IDAHO	1	2
ILLINOIS	25	46
INDIANA	13	62
IOWA	5	60
KANSAS	10	0
KENTUCKY	170	67
LOUISIANA	12	7
MAINE	5	9
MARYLAND	117	66
MASSACHUSETTS	15	118
MICHIGAN	19	73
MINNESOTA	10	26
MISSISSIPPI	8	14

State	Endorsement In	Endorsement Out
MISSOURI	28	4
MONTANA	0	58
NEBRASKA	6	4
NEVADA	5	15
NEW HAMPSHIRE	1	4
NEW JERSEY	13	68
NEW MEXICO	2	2
NEW YORK	67	52
NORTH CAROLINA	44	102
NORTH DAKOTA	3	4
OHIO	273	168
OKLAHOMA	8	6
OREGON	5	10
PENNSYLVANIA	255	109
RHODE ISLAND	3	40
SOUTH CAROLINA	21	51
SOUTH DAKOTA	3	6
TENNESSEE	27	30
TEXAS	20	159
UTAH	3	7
VERMONT	3	4
VIRGINIA	163	113
WASHINGTON	4	20
WEST VIRGINIA	0	0
WISCONSIN	9	48
WYOMING	0	65
FOREIGN	1	0

TOTAL

1532

2061

WEST VIRGINIA BOARD OF REGISTERED NURSES
County Of Residence and Highest Degree Held

County	DIP	AS	BOF	BSN	MO	MSN	DOC	DOF	Unkn	Total
BARBOUR	6	98	7	68	7	10	2	3	0	201
BERKELEY	42	323	32	296	36	70	10	7	0	816
BOONE	4	162	9	54	10	12	2	2	0	255
BRAXTON	3	36	3	46	2	8	0	0	0	98
BROOKE	52	96	10	50	8	17	1	2	0	236
CABELL	186	683	85	495	61	152	7	21	0	1690
CALHOUN	1	17	3	25	1	1	1	0	0	49
CLAY	1	14	1	25	3	6	0	1	0	51
DODDRIDGE	2	20	2	18	2	2	0	0	0	46
FAYETTE	14	201	21	245	10	49	1	1	0	542
GILMER	1	13	1	10	1	1	0	1	0	28
GRANT	4	56	3	38	3	11	0	0	0	115
GREENBRIER	23	168	11	114	9	30	2	4	0	361
HAMPSHIRE	5	51	5	28	2	13	0	0	0	104
HANCOCK	71	155	15	81	14	24	3	2	1	366
HARDY	4	36	2	32	1	4	2	0	0	81
HARRISON	36	384	36	340	35	79	0	10	0	920
JACKSON	10	303	15	117	25	36	1	1	0	508
JEFFERSON	22	112	10	132	10	35	4	2	0	327
KANAWHA	107	1368	195	1046	126	241	15	42	0	3140
LEWIS	2	82	5	84	10	20	0	1	0	204
LINCOLN	10	118	4	52	3	8	0	1	0	196
LOGAN	6	357	6	79	11	27	0	5	0	491
MARION	25	417	49	265	33	57	2	8	0	856
MARSHALL	67	211	10	122	10	29	0	0	0	449
MASON	17	165	10	104	7	18	0	2	0	323
MCDOWELL	2	39	1	29	0	9	0	0	0	80
MERCER	15	341	34	230	24	69	2	3	0	718
MINERAL	6	101	2	65	8	16	1	0	0	199
MINGO	1	131	3	38	3	24	0	0	0	200
MONONGALIA	77	338	55	762	73	160	17	25	0	1507
MONROE	2	41	6	31	2	11	0	1	0	94
MORGAN	4	36	3	32	3	10	0	0	0	88
NICHOLAS	3	95	12	124	9	25	0	0	0	268
OHIO	105	282	29	216	32	59	5	6	1	735

WEST VIRGINIA BOARD OF REGISTERED NURSES
County Of Residence and Highest Degree Held

County	DIP	AS	BOF	BSN	MO	MSN	DOC	DOF	Unkn	Total
PENDLETON	3	28	4	15	0	2	0	0	0	52
PLEASANTS	3	42	3	13	1	4	1	0	0	67
POCAHONTAS	2	42	2	20	1	2	0	0	0	69
PRESTON	10	139	6	132	9	20	2	2	0	320
PUTNAM	52	475	42	340	48	82	4	10	1	1054
RALEIGH	43	333	21	420	28	110	3	4	0	962
RANDOLPH	5	200	8	96	20	24	0	5	0	358
RITCHIE	2	44	1	22	5	2	0	1	0	77
ROANE	2	56	2	34	2	5	0	0	0	101
SUMMERS	6	50	8	47	2	5	0	1	0	119
TAYLOR	11	80	10	86	6	15	0	0	0	208
TUCKER	3	53	5	33	1	5	1	0	0	101
TYLER	8	46	3	15	1	4	0	0	0	77
UPSHUR	12	127	8	118	9	18	4	2	0	298
WAYNE	59	191	17	132	12	37	0	1	1	450
WEBSTER	4	30	1	28	0	6	0	0	0	69
WETZEL	15	101	6	14	2	8	0	0	0	146
WIRT	0	32	1	8	1	4	0	0	0	46
WOOD	41	523	38	249	37	72	2	3	0	965
WYOMING	3	60	5	50	5	9	0	0	0	132
OUT OF STATE	1009	4199	335	2722	282	762	58	58	22	9447
COUNTY NOT LISTED	0	13	1	20	0	3	0	1	0	38
Total Registered Nurses	2229	13914	1222	10107	1066	2542	153	239	26	31498

DIP = DIPLOMA
AS = ASSOCIATE DEGREE
BOF = BACCALAUREATE IN OTHER FIELD
BSN = BACCALAUREATE IN NURSING
MO = MASTERS IN OTHER FIELD
MSN = MASTERS IN NURSING
DOC = NURSING DOCTORATE
DOF = DOCTORATE IN OTHER FIELD
UNKN = UNKNOWN*

WEST VIRGINIA BOARD OF REGISTERED NURSES

County Of Residence and Gender

County	Male	Female	Unknown	Total
BARBOUR	20	181	0	201
BERKELEY	47	769	0	816
BOONE	17	238	0	255
BRAXTON	4	94	0	98
BROOKE	15	221	0	236
CABELL	210	1480	0	1690
CALHOUN	1	48	0	49
CLAY	3	48	0	51
DODDRIDGE	1	45	0	46
FAYETTE	43	499	0	542
GILMER	2	26	0	28
GRANT	5	110	0	115
GREENBRIER	26	335	0	361
HAMPSHIRE	8	96	0	104
HANCOCK	22	344	0	366
HARDY	2	79	0	81
HARRISON	84	836	0	920
JACKSON	42	466	0	508
JEFFERSON	24	303	0	327
KANAWHA	274	2866	0	3140
LEWIS	14	190	0	204
LINCOLN	15	181	0	196
LOGAN	63	428	0	491
MARION	71	785	0	856
MARSHALL	14	435	0	449
MASON	34	289	0	323
MCDOWELL	1	79	0	80
MERCER	56	662	0	718
MINERAL	12	187	0	199
MINGO	13	187	0	200
MONONGALIA	126	1381	0	1507
MONROE	4	90	0	94
MORGAN	4	84	0	88
NICHOLAS	19	249	0	268
OHIO	45	690	0	735
PENDLETON	0	52	0	52
PLEASANTS	0	67	0	67
POCAHONTAS	5	64	0	69
PRESTON	17	303	0	320
PUTNAM	96	958	0	1054
RALEIGH	78	884	0	962
RANDOLPH	26	332	0	358
RITCHIE	3	74	0	77

WEST VIRGINIA BOARD OF REGISTERED NURSES**County Of Residence and Gender**

County	Male	Female	Unknown	Total
ROANE	6	95	0	101
SUMMERS	9	110	0	119
TAYLOR	13	195	0	208
TUCKER	6	95	0	101
TYLER	5	72	0	77
UPSHUR	20	278	0	298
WAYNE	40	410	0	450
WEBSTER	4	65	0	69
WETZEL	8	138	0	146
WIRT	6	40	0	46
WOOD	54	911	0	965
WYOMING	12	120	0	132
OUT OF STATE	831	8616	0	9447
COUNTY NOT LISTED	3	35	0	38
Total Registered Nurses	2583	28915	0	31498

WEST VIRGINIA BOARD OF REGISTERED NURSES

County Of Residence and Ethnic Origin

County	Asian Pacific Islander	White Caucasian	Amer-Indian Alaskan	African American (Black not of Hispanic origin)	Hispanic	Multi Racial	Other	Unknown	Total
BARBOUR	0	194	2	2	2	0	1	0	201
BERKELEY	11	762	0	27	6	6	4	0	816
BOONE	0	251	0	1	1	0	2	0	255
BRAXTON	1	97	0	0	0	0	0	0	98
BROOKE	2	232	0	0	0	1	1	0	236
CABELL	8	1641	1	29	3	2	6	0	1690
CALHOUN	1	48	0	0	0	0	0	0	49
CLAY	1	50	0	0	0	0	0	0	51
DODDRIDGE	0	46	0	0	0	0	0	0	46
FAYETTE	5	519	0	13	0	1	4	0	542
GILMER	0	28	0	0	0	0	0	0	28
GRANT	1	114	0	0	0	0	0	0	115
GREENBRIER	1	354	0	3	0	2	1	0	361
HAMPSHIRE	0	102	1	0	1	0	0	0	104
HANCOCK	1	362	0	2	0	0	1	0	366
HARDY	0	80	0	0	0	1	0	0	81
HARRISON	5	897	2	8	7	0	1	0	920
JACKSON	1	505	1	0	1	0	0	0	508
JEFFERSON	3	305	0	9	5	1	4	0	327
KANAWHA	28	3010	2	72	7	13	8	0	3140
LEWIS	0	200	2	0	0	2	0	0	204
LINCOLN	0	193	2	0	1	0	0	0	196
LOGAN	1	483	0	4	1	1	1	0	491
MARION	2	832	1	7	9	2	3	0	856
MARSHALL	1	445	1	1	1	0	0	0	449
MASON	1	318	4	0	0	0	0	0	323
MCDOWELL	0	74	0	6	0	0	0	0	80
MERCER	3	696	1	13	0	2	3	0	718
MINERAL	0	193	0	2	0	1	3	0	199
MINGO	0	197	0	2	0	1	0	0	200
MONONGALIA	27	1440	1	18	8	5	8	0	1507
MONROE	0	93	0	0	0	1	0	0	94

WEST VIRGINIA BOARD OF REGISTERED NURSES

County Of Residence and Ethnic Origin

County	Asian Pacific Islander	White Caucasian	Amer-Indian Alaskan	African American (Black not of Hispanic origin)	Hispanic	Multiracial	Other	Unknown	Total
MORGAN	0	86	0	1	0	1	0	0	88
NICHOLAS	0	265	2	0	0	1	0	0	268
OHIO	1	720	0	8	2	2	2	0	735
PENDLETON	0	50	0	1	0	1	0	0	52
PLEASANTS	0	66	0	0	0	0	1	0	67
POCAHONTAS	0	69	0	0	0	0	0	0	69
PRESTON	0	318	0	1	1	0	0	0	320
PUTNAM	9	1028	1	3	7	2	4	0	1054
RALEIGH	13	907	0	27	5	6	4	0	962
RANDOLPH	1	355	0	1	1	0	0	0	358
RITCHIE	0	77	0	0	0	0	0	0	77
ROANE	1	98	1	0	1	0	0	0	101
SUMMERS	0	117	0	0	0	2	0	0	119
TAYLOR	3	204	0	0	0	0	1	0	208
TUCKER	0	100	0	0	0	0	1	0	101
TYLER	0	77	0	0	0	0	0	0	77
UPSHUR	2	291	2	0	1	1	1	0	298
WAYNE	1	448	1	0	0	0	0	0	450
WEBSTER	0	68	0	0	0	0	1	0	69
WETZEL	0	143	0	1	0	1	1	0	146
WIRT	0	46	0	0	0	0	0	0	46
WOOD	4	947	4	3	3	2	2	0	965
WYOMING	0	131	0	0	0	1	0	0	132
OUT OF STATE	96	8846	17	344	77	29	38	0	9447
COUNTY NOT LISTED	1	34	0	1	0	0	2	0	38
Total Registered Nurses	236	30252	49	610	151	91	109	0	31498

WEST VIRGINIA BOARD OF REGISTERED NURSES

County Of Residence and Field of Employment

County	A	B	C	D	E	F	G	H	I	J	K	L	M	N	O	P	Unkn	Total
BARBOUR	8	4	3	14	111	3	0	22	0	0	1	7	12	1	2	16	11	215
BERKELEY	52	38	3	66	435	6	9	49	8	0	6	26	22	2	23	40	126	911
BOONE	11	6	0	24	149	2	0	10	0	0	3	15	2	1	13	17	30	283
BRAXTON	6	12	3	8	60	0	0	3	0	0	1	2	0	2	2	7	10	116
BROOKE	8	6	0	10	108	6	0	22	1	2	2	7	5	0	9	26	38	250
CABELL	94	34	0	63	1053	8	6	60	5	0	14	16	35	9	70	99	236	1802
CALHOUN	4	2	1	0	28	0	0	7	0	0	0	1	1	0	0	2	8	54
CLAY	1	9	1	5	23	1	1	2	0	0	0	3	0	0	4	6	3	59
DODDRIDGE	0	3	1	3	22	0	0	3	0	0	0	5	0	0	0	5	6	48
FAYETTE	37	13	7	32	310	3	1	77	0	0	5	5	10	2	8	26	65	601
GILMER	1	1	1	1	9	0	0	5	0	0	0	2	2	2	1	3	2	30
GRANT	9	12	2	7	53	0	0	17	0	0	1	5	3	1	10	12	5	137
GREENBRIER	39	15	3	23	157	2	2	49	0	0	1	13	5	2	12	26	47	396
HAMPSHIRE	7	3	0	10	43	0	0	10	1	1	0	7	1	1	2	12	19	117
HANCOCK	16	8	0	15	183	14	0	33	0	0	2	12	9	0	15	32	64	403
HARDY	8	7	0	10	30	1	0	10	0	0	1	2	1	0	3	4	16	93
HARRISON	46	13	2	42	622	4	1	56	1	0	7	16	15	2	19	43	106	995
JACKSON	29	13	1	28	276	5	2	43	4	1	2	14	3	0	20	38	58	537
JEFFERSON	24	10	1	22	146	1	0	18	1	0	5	17	12	0	14	18	69	358
KANAWHA	202	90	4	117	1849	56	6	129	10	1	46	42	36	8	134	293	381	3404
LEWIS	17	6	2	13	128	0	1	11	0	0	2	5	8	10	3	7	18	231
LINCOLN	12	9	0	10	123	1	0	8	0	1	2	3	2	1	7	10	18	207
LOGAN	23	15	2	21	330	1	0	21	1	0	3	14	14	0	10	25	58	538
MARION	60	10	5	49	530	11	0	56	2	4	3	12	21	2	21	55	94	935
MARSHALL	10	7	0	26	250	7	0	37	3	0	5	14	5	1	27	35	54	481
MASON	20	11	4	20	180	3	0	29	0	0	3	11	6	3	4	16	46	356
MCDOWELL	7	4	2	2	40	0	0	6	0	0	0	6	2	0	0	5	9	83
MERCER	35	29	3	50	413	1	0	48	1	2	9	10	15	2	19	60	88	785
MINERAL	7	12	3	18	73	0	0	37	0	0	0	12	4	2	6	22	27	223
MINGO	13	16	0	13	115	0	0	10	0	0	4	7	3	1	0	13	23	218
MONONGALIA	110	20	3	43	1011	9	1	26	8	0	14	31	54	6	18	92	179	1625
MONROE	11	7	0	4	44	2	0	12	0	0	0	2	0	0	3	7	11	103
MORGAN	6	7	0	10	42	0	1	16	0	0	0	5	0	1	0	3	12	103
NICHOLAS	17	9	1	18	139	1	0	29	1	1	2	9	5	1	10	19	36	298
OHIO	25	18	1	44	402	5	0	45	5	8	9	11	20	1	62	85	73	814

WEST VIRGINIA BOARD OF REGISTERED NURSES

County Of Residence and Field of Employment

County	A	B	C	D	E	F	G	H	I	J	K	L	M	N	O	P	Unkn	Total
PENDLETON	3	5	0	6	11	0	0	13	0	0	0	2	0	2	1	7	8	58
PLEASANTS	4	3	0	2	26	0	0	15	0	1	2	4	0	0	6	7	7	77
POCAHONTAS	4	4	1	1	34	0	0	11	0	0	0	1	0	2	0	8	13	79
PRESTON	20	13	6	29	171	3	0	32	1	0	2	7	5	1	7	18	28	343
PUTNAM	58	23	3	56	634	13	1	44	6	3	17	17	6	2	56	73	128	1140
RALEIGH	81	24	7	61	565	1	2	66	0	0	9	21	10	1	14	71	109	1042
RANDOLPH	20	11	12	36	176	0	0	33	0	0	2	5	6	2	9	31	39	382
RITCHIE	3	5	1	14	29	0	1	9	0	0	1	2	1	0	3	7	11	87
ROANE	6	3	0	4	51	1	0	15	0	0	0	3	0	0	2	7	15	107
SUMMERS	6	3	2	4	61	0	0	18	0	0	2	2	3	0	4	10	12	127
TAYLOR	17	6	0	13	132	0	0	19	0	1	1	5	4	0	5	10	17	230
TUCKER	8	6	1	9	52	0	4	15	0	0	0	3	3	0	2	3	16	122
TYLER	1	2	2	5	48	2	0	8	1	0	1	1	1	0	1	3	9	85
UPSHUR	8	12	1	19	191	3	1	18	1	0	2	5	10	4	6	26	29	336
WAYNE	23	9	0	19	284	2	0	10	1	0	1	13	7	3	17	25	52	466
WEBSTER	3	4	0	5	40	0	0	6	0	0	1	2	0	0	3	4	10	78
WETZEL	8	6	3	13	70	2	0	12	0	0	0	4	1	0	11	9	21	160
WIRT	3	1	0	4	28	1	0	1	0	0	0	1	1	0	1	2	9	52
WOOD	58	28	5	55	496	15	1	62	4	5	11	35	15	2	61	73	138	1064
WYOMING	9	7	3	5	62	0	0	22	0	0	2	4	3	0	6	11	15	149
OUT OF STATE	378	113	39	432	3471	148	34	279	54	7	68	69	164	23	308	1698	2392	9677
COUNTY NOT LISTED	4	0	0	0	13	0	0	3	0	0	0	0	0	0	1	3	19	43
Total RN's	1700	767	145	1633	16132	344	75	1727	120	38	275	575	573	106	1075	3285	5143	33713

Less: RN's holding more than one employment

Total Registered Nurses

A = CLINIC/AMBULATORY CARE
 B = COMMUNITY/PUBLIC HEALTH AGENCY
 C = CORRECTIONS
 D = HOME HEALTH AGENCY/HOSPICE
 E = HOSPITAL
 F = INDUSTRIAL/BUSINESS
 G = MILITARY INSTALLATION
 H = NURSING HOME/EXTENDED CARE

I = OCCUPATIONAL HEALTH
 J = OFFICE
 K = PRIVATE PRACTICE/SELF EMPLOYED
 L = SCHOOL/COLLEGE HEALTH
 M = SCHOOL OF NURSING
 N = STATE INSTITUTION
 O = TEMP. AGENCY/NURSING POOL
 P = OTHER
 UNKN = UNKNOWN AND UNEMPLOYED

2215
31498

WEST VIRGINIA BOARD OF REGISTERED NURSES

County Of Residence and Type of Position

County	A	B	C	D	E	F	G	H	I	J	K	L	Unemp	Unkn	Total
BARBOUR	22	6	12	12	0	2	2	3	8	115	0	18	4	11	215
BERKELEY	51	17	31	59	3	26	6	5	22	459	7	54	48	108	896
BOONE	13	5	10	17	0	12	1	0	12	155	4	16	12	23	280
BRAXTON	11	3	2	7	0	5	1	0	1	56	0	14	6	7	113
BROOKE	13	4	10	14	0	5	2	2	4	122	3	29	15	27	250
CABELL	112	21	52	79	2	91	11	8	15	966	15	132	98	181	1783
CALHOUN	9	1	2	6	0	2	0	0	1	23	0	2	1	7	54
CLAY	1	7	0	2	0	3	1	0	3	25	2	8	4	2	58
DODDRIDGE	2	1	1	0	0	1	1	0	1	25	0	5	4	5	46
FAYETTE	35	6	16	56	2	32	7	3	4	284	5	51	38	48	587
GILMER	1	1	2	2	0	1	0	1	3	10	0	5	2	2	30
GRANT	9	0	9	10	0	7	1	0	5	74	1	13	2	4	135
GREENBRIER	34	4	15	22	3	27	3	1	5	191	2	25	23	34	389
HAMPSHIRE	12	1	3	6	0	5	1	0	6	50	1	10	4	17	116
HANCOCK	25	11	19	22	0	10	1	1	5	181	11	35	29	47	397
HARDY	11	3	0	4	1	7	0	1	1	45	0	2	5	13	93
HARRISON	55	12	23	45	1	51	10	6	10	564	4	71	53	77	982
JACKSON	32	17	9	37	0	28	2	2	10	259	12	47	34	44	533
JEFFERSON	21	7	14	16	0	20	3	2	17	144	2	27	29	52	354
KANAWHA	181	60	56	159	5	194	52	33	35	1709	89	319	179	290	3361
LEWIS	18	1	10	11	2	14	4	1	2	128	3	13	5	16	228
LINCOLN	9	7	3	12	0	5	2	0	2	122	4	12	16	11	205
LOGAN	33	11	18	37	1	26	5	0	9	302	1	23	21	45	532
MARION	56	16	32	47	2	23	4	9	11	516	8	89	45	67	925
MARSHALL	33	8	13	34	2	22	4	4	14	228	11	38	24	41	476
MASON	16	4	12	30	0	8	4	4	4	170	4	37	21	39	353
MCDOWELL	8	1	4	6	0	5	0	0	2	30	1	9	7	9	82
MERCER	53	23	24	67	4	61	7	0	7	360	8	56	39	69	778
MINERAL	23	3	11	12	0	8	3	1	9	88	2	20	15	23	218
MINGO	13	3	6	17	0	14	2	0	6	119	0	12	11	15	218
MONONGALIA	80	24	69	45	2	102	11	22	19	887	6	124	89	129	1609
MONROE	11	1	1	11	0	6	0	1	1	47	0	9	5	9	102
MORGAN	6	6	3	4	0	5	0	1	4	43	1	11	4	11	99
NICHOLAS	16	2	10	20	1	23	3	0	6	137	1	28	22	24	293
OHIO	52	8	26	42	3	40	10	5	8	400	21	92	50	50	807
PENDLETON	5	1	1	9	0	2	1	0	2	22	1	4	3	6	57
PLEASANTS	10	1	3	5	0	7	0	1	3	29	2	6	4	5	76
POCAHONTAS	9	1	0	9	1	1	1	0	1	27	0	8	6	9	73

WEST VIRGINIA BOARD OF REGISTERED NURSES

County Of Residence and Type of Position

County	A	B	C	D	E	F	G	H	I	J	K	L	Unemp	Unkn	Total
PRESTON	23	9	9	20	2	15	6	1	7	185	2	29	12	23	343
PUTNAM	78	26	25	51	2	74	8	7	16	566	15	88	73	98	1127
RALEIGH	63	9	23	57	6	81	12	9	15	522	10	90	61	75	1033
RANDOLPH	23	10	13	28	0	12	1	1	6	203	3	32	24	25	381
RITCHIE	6	2	0	8	0	3	0	0	1	44	4	8	4	7	87
ROANE	11	1	0	8	1	6	1	0	2	45	4	10	3	13	105
SUMMERS	8	3	4	12	0	5	0	1	2	59	1	10	14	4	123
TAYLOR	19	4	9	15	0	11	1	0	4	127	1	14	12	12	229
TUCKER	3	1	6	16	0	3	0	1	1	58	0	10	8	12	119
TYLER	2	0	2	10	1	1	3	0	1	42	0	8	8	5	83
UPSHUR	22	4	15	20	2	9	3	1	4	192	2	24	12	20	330
WAYNE	27	8	16	23	0	13	5	2	6	263	1	34	26	42	466
WEBSTER	5	1	0	4	0	4	2	1	1	33	0	12	10	5	78
WETZEL	5	1	2	14	0	6	1	1	4	83	0	12	12	16	157
WIRT	2	1	2	1	0	1	0	0	1	28	0	5	5	5	51
WOOD	62	18	26	49	0	58	13	4	32	529	16	82	68	94	1051
WYOMING	12	3	6	13	2	8	0	3	4	62	0	16	8	10	147
OUT OF STATE	469	413	260	313	10	402	73	91	55	3590	386	1283	322	2291	9958
COUNTY NOT LISTED	0	0	0	3	0	3	0	0	0	12	0	4	1	19	42
Total Registered Nurses	1941	822	950	1658	61	1616	295	240	440	15755	677	3245	1660	4353	33713
Less: RN's holding more than one employment															2215
Total Registered Nurses															31498

* Unknown column reflects working nurses with an unknown type of position.

A = ADMINISTRATOR/MANAGER/DIRECTOR
 B = DISCHARGE PLANNER/CASE MNGR
 C = FACULTY/EDUCATOR (includes in-service)
 D = HEAD NURSE/CHARGE/TEAM LDR
 E = INFECTION CONTROL
 F = NURSE PRACTITIONER, CNM, CNS, CRNA
 G = QLTY ASSURANCE/RISK MGNT
 H = RESEARCHER/CONSULTANT

I = SCHOOL NURSE
 J = STAFF NURSE/GENERAL DUTY
 K = UTILIZATION REVIEW/ OUTCOMES MNGMT/ OTHER INSURANCE RELATED
 L = OTHER
 UNEMP = UNEMPLOYED
 UNKN = UNKNOWN

WEST VIRGINIA BOARD OF REGISTERED NURSES

County Of Residence and Clinical Area

County	A	B	C	D	E	F	G	H	I	J	K	L	M	N	O	P	Q	Unkn	Total
BARBOUR	0	5	12	10	18	15	0	0	11	0	2	0	1	5	3	1	1	1	94
BERKELEY	13	41	79	45	51	64	62	3	103	1	73	16	53	31	33	4	8	5	840
BOONE	1	11	24	7	18	12	0	1	15	0	0	0	2	5	0	1	1	1	111
BRAXTON	1	5	16	6	12	14	0	0	11	0	0	0	8	0	0	0	0	0	84
BROOKE	1	12	10	7	31	2	2	1	26	0	13	1	6	3	5	2	1	0	153
CABELL	87	46	141	154	72	104	367	3	479	80	152	79	188	72	194	20	70	10	2841
CALHOUN	0	1	12	5	2	0	0	0	4	0	0	0	0	0	0	1	0	0	29
CLAY	0	10	0	2	4	2	0	0	0	0	0	0	0	2	0	0	0	0	22
DODDRIDGE	0	5	0	1	0	4	0	0	0	0	0	0	0	0	0	1	0	0	11
FAYETTE	8	19	36	27	54	11	14	0	44	0	3	0	16	2	1	3	4	1	282
GILMER	0	2	0	7	9	0	0	0	0	0	0	0	0	1	1	0	0	0	26
GRANT	2	12	13	9	24	15	5	0	23	0	11	0	9	1	5	1	2	0	143
GREENBRIER	8	13	31	32	39	25	22	0	52	0	20	2	19	15	8	3	2	4	361
HAMPSHIRE	1	7	12	6	11	8	0	0	19	0	0	0	1	5	6	1	0	0	92
HANCOCK	16	6	34	19	40	12	35	0	87	0	11	0	25	17	8	3	2	6	381
HARDY	0	7	1	6	10	0	0	0	0	0	0	0	0	2	1	0	1	0	35
HARRISON	22	23	72	63	76	66	96	5	226	0	47	49	89	53	61	8	25	5	1168
JACKSON	2	16	21	13	26	19	9	0	31	0	0	0	9	0	2	0	1	2	175
JEFFERSON	4	15	40	17	27	12	12	0	28	0	12	0	11	9	6	0	10	1	231
KANAWHA	170	155	259	222	177	173	508	20	755	83	179	78	394	111	141	67	70	21	4562
LEWIS	6	5	19	8	6	6	21	0	27	0	19	2	3	0	70	1	2	1	213
LINCOLN	0	10	0	3	4	0	1	0	0	0	1	0	0	1	0	0	2	1	25
LOGAN	3	12	43	19	23	24	30	2	82	0	14	2	21	19	4	4	7	2	360
MARION	2	10	31	23	47	25	29	6	49	0	21	7	21	14	23	4	10	6	423
MARSHALL	5	15	16	16	29	14	20	6	18	0	5	0	21	4	4	1	5	2	215
MASON	0	11	26	11	20	13	12	0	35	0	5	0	12	10	3	1	3	1	193
MCDOWELL	0	10	18	13	10	1	8	0	10	0	6	0	4	1	1	0	1	0	105
MERCER	16	27	88	34	46	55	79	0	150	2	66	26	45	25	30	6	33	9	852
MINERAL	0	13	16	10	28	12	3	0	17	0	1	0	5	3	1	3	6	1	146
MINGO	2	6	19	8	4	9	12	0	26	0	5	0	5	5	1	4	0	1	116
MONONGALIA	53	38	116	113	60	70	409	17	578	123	156	127	251	166	60	22	82	14	2919
MONROE	1	3	1	2	10	0	0	0	1	0	0	0	0	0	0	0	0	0	21
MORGAN	1	6	13	4	15	0	1	0	17	0	0	0	4	1	0	0	2	0	73
NICHOLAS	3	3	25	14	10	13	15	0	29	0	12	0	19	4	4	0	1	2	182
OHIO	40	14	86	72	70	48	116	18	202	16	72	65	114	44	77	16	28	6	1339
PENDLETON	0	8	0	3	13	5	0	0	0	0	0	1	0	1	1	0	0	0	34
PLEASANTS	0	2	0	7	10	3	0	0	1	0	0	0	0	1	1	0	0	0	33

WEST VIRGINIA BOARD OF REGISTERED NURSES

County Of Residence and Clinical Area

County	A	B	C	D	E	F	G	H	I	J	K	L	M	N	O	P	Q	Unkn	Total
POCAHONTAS	0	2	5	1	10	0	0	0	10	0	0	0	0	0	3	1	0	1	40
PRESTON	2	13	13	18	17	32	4	0	23	0	0	0	2	3	5	4	2	0	170
PUTNAM	4	14	26	16	31	11	21	4	46	0	6	0	23	8	0	7	7	4	300
RALEIGH	15	33	93	81	84	78	90	2	211	12	38	24	78	35	52	23	13	5	1163
RANDOLPH	8	18	33	19	32	28	12	0	55	0	24	8	26	4	3	0	2	2	333
RITCHIE	0	1	0	9	8	7	0	0	0	0	0	0	0	0	0	1	1	0	32
ROANE	2	2	7	8	14	6	0	0	14	0	1	0	4	0	2	0	0	0	68
SUMMERS	0	3	4	2	14	0	2	0	13	0	0	0	1	1	0	0	0	0	54
TAYLOR	1	5	6	4	20	5	4	0	14	0	0	0	2	2	0	0	0	1	70
TUCKER	0	4	2	3	15	1	0	0	0	0	0	0	0	1	0	0	0	2	33
TYLER	0	0	11	6	9	5	0	0	7	0	0	0	0	1	1	0	0	0	43
UPSHUR	6	11	20	10	18	5	16	0	30	0	21	2	14	0	3	4	1	0	178
WAYNE	2	12	1	8	6	10	4	0	16	0	0	1	2	4	8	6	0	0	113
WEBSTER	0	4	10	6	8	0	0	1	8	0	0	0	0	1	0	2	0	0	47
WETZEL	0	6	20	13	16	10	10	0	22	0	0	0	7	0	3	1	2	0	122
WIRT	0	3	0	1	0	0	0	0	1	0	0	0	0	1	0	0	0	0	7
WOOD	27	33	77	73	62	59	102	11	188	0	70	33	49	36	44	20	45	5	1207
WYOMING	0	7	0	3	12	2	0	0	0	0	0	0	0	2	0	0	1	0	36
OUT OF STATE	200	155	302	315	216	389	275	92	418	26	163	74	189	85	123	61	110	5092	10429
COUNTY NOT LISTED	5	12	44	14	14	21	43	2	75	3	5	8	20	11	16	1	12	11	378
Total RN's	740	942	2004	1628	1712	1525	2471	194	4307	346	1234	605	1773	828	1018	309	576	5226	33713
Less: RN's holding more than one employment																			
Total Registered Nurses																			
																			2215
																			31498

A = ANESTHESIAQ. REHABILITATION
 B = COMMUNITY/PUBLIC HEALTH
 C = EMERGENCY CARE
 D = GENERAL PRACTICE
 E = GERIATRIC
 F = HOME HEALTH
 G = INTENSIVE /CRITICAL CARE
 H = IV THERAPY
 I = MEDICAL SURGICAL
 J = NEONATOLOGY

K = OBSTETRICS
 L = ONCOLOGY
 M = OPERATING/POST-ANESTHESIA RECOVERY
 N = PEDIATRIC
 O = PSYCHIATRIC/MENTAL HLTH/SUBSTANCE ABUSE
 P = QUALITY ASSURANCE/RISK MGNT
 Q = REHABILITATION
 R = OTHER
 UNKN = UNKNOWN

WEST VIRGINIA BOARD OF REGISTERED NURSES

County Of Residence and Employment Status

County	Full Time	Part Time	Per Diem	Unemployed	Unknown	Total
BARBOUR	85	11	0	4	115	215
BERKELEY	266	77	0	48	504	895
BOONE	90	19	0	12	159	280
BRAXTON	38	6	0	6	63	113
BROOKE	74	25	0	14	133	246
CABELL	659	115	0	96	908	1778
CALHOUN	20	2	0	1	31	54
CLAY	18	0	0	4	36	58
DODDRIDGE	18	0	0	4	24	46
FAYETTE	186	29	0	38	334	587
GILMER	10	0	0	2	18	30
GRANT	51	11	0	2	70	134
GREENBRIER	135	15	0	23	216	389
HAMPSHIRE	31	7	0	4	74	116
HANCOCK	123	29	0	29	216	397
HARDY	26	7	0	5	55	93
HARRISON	347	77	0	52	505	981
JACKSON	177	52	0	33	270	532
JEFFERSON	89	20	0	29	216	354
KANAWHA	1214	263	0	177	1702	3356
LEWIS	89	10	0	5	124	228
LINCOLN	70	11	0	16	108	205
LOGAN	217	35	0	21	259	532
MARION	321	100	0	45	458	924
MARSHALL	194	55	0	24	202	475
MASON	122	22	0	21	185	350
MCDOWELL	38	2	0	7	35	82
MERCER	280	45	0	39	413	777
MINERAL	62	7	0	15	134	218
MINGO	91	8	0	11	108	218
MONONGALIA	463	183	0	88	871	1605
MONROE	34	5	0	5	58	102
MORGAN	22	10	0	4	63	99
NICHOLAS	88	20	0	22	161	291
OHIO	289	87	0	49	379	804
PENDLETON	18	6	0	3	30	57
PLEASANTS	22	8	0	4	42	76
POCAHONTAS	27	2	0	6	38	73
PRESTON	105	41	0	12	185	343
PUTNAM	381	99	0	70	574	1124
RALEIGH	384	51	0	60	535	1030
RANDOLPH	130	26	0	24	201	381
RITCHIE	29	5	0	4	49	87
ROANE	35	7	0	3	60	105
SUMMERS	47	7	0	14	55	123
TAYLOR	87	14	0	12	116	229

WEST VIRGINIA BOARD OF REGISTERED NURSES

County Of Residence and Employment Status

County	Full Time	Part Time	Per Diem	Unemployed	Unknown	Total
TUCKER	29	14	0	8	68	119
TYLER	26	7	0	8	42	83
UPSHUR	116	14	0	12	188	330
WAYNE	186	30	0	26	223	465
WEBSTER	20	5	0	10	43	78
WETZEL	52	10	0	12	83	157
WIRT	17	1	0	4	28	50
WOOD	350	79	0	67	552	1048
WYOMING	50	6	0	7	83	146
OUT OF STATE	2031	427	0	322	7223	10003
COUNTY NOT LISTED	4	0	0	1	37	42
Total Registered Nurses	10183	2224	0	1644	19662	33713
Less: RN's holding more than one employment						2215
Total Registered Nurses						31498

WEST VIRGINIA BOARD OF REGISTERED NURSES

County Of Residence and Advanced Practice

County	A	B	C	D	E	F	G	H	I	J	K	L	M	N	O	Total
POCAHONTAS	2	0	2	0	0	0	0	0	0	0	0	0	0	0	0	4
PRESTON	5	1	14	0	1	0	0	0	0	1	0	0	0	1	0	23
PUTNAM	9	3	35	1	0	0	1	0	0	1	34	2	0	13	2	101
RALEIGH	8	2	66	0	3	0	0	0	1	1	22	1	0	5	0	109
RANDOLPH	1	1	10	1	0	0	0	0	2	0	4	0	0	0	2	21
RITCHIE	0	0	2	0	0	0	0	0	1	0	2	0	0	0	0	5
ROANE	2	0	5	0	0	0	0	0	0	0	3	0	0	0	0	10
SUMMERS	0	0	4	0	0	0	0	0	0	0	0	0	0	0	0	4
TAYLOR	0	1	4	0	0	0	0	0	0	1	2	0	0	0	0	8
TUCKER	1	0	4	0	0	0	0	0	0	0	0	0	0	0	0	5
TYLER	0	0	0	0	0	0	0	0	0	0	0	0	0	0	1	1
UPSHUR	4	0	5	0	0	0	0	0	0	0	4	0	0	2	0	15
WAYNE	1	0	10	0	0	0	0	0	0	1	9	0	0	0	0	21
WEBSTER	0	0	5	0	0	0	0	0	0	0	0	0	0	0	0	5
WETZEL	0	0	4	0	0	0	0	0	0	0	0	0	0	0	0	4
WIRT	0	0	3	0	0	0	0	0	0	0	1	0	0	0	0	4
WOOD	2	1	35	0	0	0	0	0	3	0	18	0	0	6	0	65
WYOMING	0	0	5	0	0	0	0	0	0	0	1	0	0	0	1	7
OUT OF STATE	17	5	209	2	15	0	0	0	14	4	227	3	0	42	11	549
COUNTY NOT LISTED	0	0	1	0	0	0	0	0	0	0	2	0	0	0	0	3
Total RN's	136	41	1020	10	41	0	8	0	56	30	630	14	2	160	42	2190

NURSE PRACTITIONER (NP)

- B = PEDIATRIC NURSE PRACTITIONER (PRIMARY CARE)
- C = FAMILY NURSE PRACTITIONER
- D = OB/GYN NURSE PRACTITIONER
- E = ADULT NURSE PRACTITIONER
- F = GERONTOLOGICAL/GERIATRIC PRACTITIONER (ACUTE /PRIMARY CARE)
- J = NEONATAL NURSE PRACTITIONER
- L = ACUTE CARE PRACTITIONER
- M = SCHOOL NURSE PRACTITIONER
- O = WOMENS HEALTH CARE NURSE PRACTITIONER

CLINICAL NURSE SPECIALIST (CNS)

- H = PSYCHIATRIC MENTAL HEALTH
- I = CLINICAL NURSE SPECIALIST

CERTIFIED REGISTERED NURSE ANESTHETIST (CRNA)

- K AND N

CERTIFIED NURSE MIDWIFE (CNM)

- A

NOTE

* ADVANCED CERTIFIED NURSE ADMINISTRATOR (G) IS NOT AN APPROVED CERTIFICATION FOR AN APRN LICENSE

WEST VIRGINIA BOARD OF REGISTERED NURSES
County Of Employment and Preparation Level

County	DIP	AS	BOF	BSN	MO	MSN	DOC	DOF	*Other	Total
BARBOUR	7	54	0	28	0	0	0	0	0	89
BERKELEY	56	482	0	271	0	0	0	0	0	809
BOONE	2	82	0	24	0	0	0	0	0	108
BRAXTON	4	38	0	36	0	0	0	0	0	78
BROOKE	46	85	0	18	0	0	0	0	0	149
CABELL	449	1685	0	630	0	0	0	0	2	2766
CALHOUN	1	21	0	7	0	0	0	0	0	29
CLAY	0	10	0	12	0	0	0	0	0	22
DODDRIDGE	2	5	0	3	0	0	0	0	0	10
FAYETTE	8	160	0	102	0	0	0	0	0	270
GILMER	1	16	0	9	0	0	0	0	0	26
GRANT	4	85	0	48	0	0	0	0	0	137
GREENBRIER	26	198	0	122	0	1	0	0	0	348
HAMPSHIRE	7	60	0	23	0	0	0	0	1	91
HANCOCK	109	198	0	61	0	0	0	0	1	370
HARDY	5	14	0	15	0	0	0	0	0	34
HARRISON	50	734	0	360	0	0	0	0	0	1144
JACKSON	5	138	0	26	0	0	0	0	0	169
JEFFERSON	24	122	0	73	0	0	0	0	0	219
KANAWHA	236	2818	0	1372	0	1	0	0	1	4428
LEWIS	6	133	0	70	0	0	0	0	0	209
LINCOLN	2	17	0	4	0	0	0	0	0	23
LOGAN	9	307	0	34	0	0	0	0	0	350
MARION	18	317	0	78	0	0	0	0	0	413
MARSHALL	44	148	0	19	0	0	0	0	0	211
MASON	13	137	0	24	0	0	0	0	0	174
MCDOWELL	4	72	0	24	0	0	0	0	0	100
MERCER	22	666	0	135	0	0	0	0	0	823
MINERAL	8	95	0	33	0	0	0	0	0	136
MINGO	6	102	0	4	0	0	0	0	0	112
MONONGALIA	296	1281	0	1273	0	0	0	0	4	2854
MONROE	2	11	0	7	0	0	0	0	0	20
MORGAN	5	53	0	13	0	0	0	0	0	71
NICHOLAS	4	79	0	88	0	0	0	0	0	171
OHIO	297	728	0	278	0	0	0	0	1	1304
PENDLETON	2	22	0	8	0	0	0	0	0	32
PLEASANTS	2	28	0	1	0	0	0	0	0	31
POCAHONTAS	0	32	0	7	0	0	0	0	1	40
PRESTON	4	96	0	65	0	0	0	0	0	165
PUTNAM	25	173	0	78	0	0	0	0	0	276
RALEIGH	48	628	0	442	0	0	0	0	1	1119
RANDOLPH	7	243	0	75	0	0	0	0	0	325
RITCHIE	2	18	0	9	0	0	0	0	0	29
ROANE	2	49	0	16	0	0	0	0	0	67
SUMMERS	4	25	0	24	0	0	0	0	0	53
TAYLOR	5	40	0	22	0	0	0	0	0	67

WEST VIRGINIA BOARD OF REGISTERED NURSES
County Of Employment and Preparation Level

County	DIP	AS	BOF	BSN	MO	MSN	DOC	DOF	*Other	Total
TUCKER	5	19	0	8	0	0	0	0	0	32
TYLER	6	34	0	1	0	0	0	0	0	41
UPSHUR	10	86	0	81	0	0	0	0	0	177
WAYNE	23	61	0	25	0	0	0	0	0	109
WEBSTER	2	25	0	19	0	0	0	0	0	46
WETZEL	21	90	0	11	0	0	0	0	0	122
WIRT	1	4	0	1	0	0	0	0	0	6
WOOD	61	976	0	129	0	0	0	0	0	1166
WYOMING	1	27	0	8	0	0	0	0	0	36
OUT OF STATE	1367	5590	0	2487	0	6	0	0	37	9497
COUNTY NOT LISTED	17	149	0	86	0	0	0	0	0	252
TOTAL EMPLOYED	3393	19566	12	8927	0	8	0	0	49	31955
UNEMPLOYED	0	0	0	0	0	0	0	0	0	1660
Total Registered Nurses	3393	19566	12	8927	0	8	0	0	49	33615
Less: RN's holding more than one employment										2117
Total Registered Nurses										31498

*Other = Military Equivalent

WEST VIRGINIA BOARD OF REGISTERED NURSES

County Of Employment and Highest Degree Held

County	DIP	AS	BOF	BSN	MO	MSN	DOC	DOF	*Other	Total
BARBOUR	5	46	1	23	3	12	1	2	0	93
BERKELEY	34	309	33	307	33	91	10	4	0	821
BOONE	2	62	2	26	7	7	1	0	0	107
BRAXTON	3	31	3	33	3	6	0	1	0	80
BROOKE	31	59	10	29	3	15	0	1	0	148
CABELL	269	1201	127	774	103	272	12	22	1	2781
CALHOUN	1	12	0	14	0	1	1	0	0	29
CLAY	0	8	0	6	1	6	1	0	0	22
DODDRIDGE	2	3	0	5	0	1	0	0	0	11
FAYETTE	5	91	16	110	10	38	3	2	0	275
GILMER	0	12	1	8	0	4	0	1	0	26
GRANT	1	72	2	54	4	8	0	0	0	141
GREENBRIER	18	170	8	118	9	26	4	0	0	353
HAMPSHIRE	5	42	2	26	2	11	1	0	0	89
HANCOCK	73	148	12	81	16	38	1	1	1	371
HARDY	4	8	0	14	0	7	1	0	0	34
HARRISON	34	504	42	438	35	94	0	8	0	1155
JACKSON	2	110	3	36	8	12	1	1	0	173
JEFFERSON	15	71	5	75	9	33	7	4	0	219
KANAWHA	144	2046	233	1450	202	347	18	48	0	4488
LEWIS	4	93	12	76	9	13	1	1	0	209
LINCOLN	2	13	0	4	0	5	0	0	0	24
LOGAN	4	231	2	66	11	32	0	1	0	347
MARION	10	195	28	112	15	53	1	7	0	421
MARSHALL	29	105	5	46	6	17	0	0	0	208
MASON	9	101	4	44	2	13	1	1	0	175
MCDOWELL	3	50	0	34	1	16	0	0	0	104
MERCER	13	398	36	266	22	89	4	2	0	830
MINERAL	4	83	1	39	5	8	0	0	0	140
MINGO	3	80	3	13	2	12	0	0	0	113
MONONGALIA	172	807	88	1389	102	266	34	28	1	2887
MONROE	1	4	2	7	0	5	0	2	0	21
MORGAN	3	33	6	18	2	9	0	0	0	71
NICHOLAS	4	55	5	86	6	23	0	0	0	179
OHIO	204	519	43	337	42	134	13	6	0	1298
PENDLETON	3	18	4	5	0	2	0	0	0	32
PLEASANTS	2	18	1	9	1	0	0	0	0	31
POCAHONTAS	0	26	1	10	0	3	0	0	0	40
PRESTON	2	61	5	67	10	20	1	0	0	166
PUTNAM	15	134	10	85	13	21	0	2	0	280

WEST VIRGINIA BOARD OF REGISTERED NURSES

County Of Employment and Highest Degree Held

County	DIP	AS	BOF	BSN	MO	MSN	DOC	DOF	*Other	Total
RALEIGH	33	431	27	491	22	139	3	1	0	1147
RANDOLPH	3	187	12	79	19	25	2	4	0	331
RITCHIE	2	12	3	9	1	4	1	0	0	32
ROANE	1	39	2	18	2	6	0	0	0	68
SUMMERS	3	17	2	24	4	3	0	1	0	54
TAYLOR	3	28	5	27	3	3	0	0	0	69
TUCKER	4	15	0	12	1	1	0	0	0	33
TYLER	5	29	2	5	0	1	0	0	0	42
UPSHUR	4	55	5	80	8	21	1	2	0	176
WAYNE	13	36	6	32	4	18	0	1	0	110
WEBSTER	2	20	1	17	0	6	0	0	0	46
WETZEL	19	77	2	10	1	9	1	0	0	119
WIRT	1	1	0	3	0	2	0	0	0	7
WOOD	34	682	43	277	39	92	2	6	0	1175
WYOMING	0	14	1	18	1	2	0	0	0	36
OUT OF STATE	907	3698	404	2763	391	812	66	46	23	9110
COUNTY NOT LISTED	15	166	8	131	9	30	3	4	0	366
TOTAL EMPLOYED	2184	13536	1279	10336	1202	2944	196	210	26	31913
UNEMPLOYED	0	0	0	0	0	0	0	0	0	1660
Total Registered Nurses	2184	13536	1279	10336	1202	2944	196	210	26	33573
Less: RN's holding more than one employment										
Total Registered Nurses										2075
										31498

DIP = DIPLOMA
AS = ASSOCIATE DEGREE
BOF = BACCALAUREATE IN OTHER FIELD
BSN = BACCALAUREATE IN NURSING
MO = MASTERS IN OTHER FIELD
MSN = MASTERS IN NURSING
DOC = NURSING DOCTORATE
DOF = DOCTORATE IN OTHER FIELD

WEST VIRGINIA BOARD OF REGISTERED NURSES

County Of Employment and Field of Employment

County	A	B	C	D	E	F	G	H	I	J	K	L	M	Unkn	Total
BARBOUR	4	2	0	14	27	1	0	12	0	0	0	8	13	1	93
BERKELEY	57	40	2	60	492	0	9	41	6	0	7	21	14	4	809
BOONE	2	9	0	11	49	0	0	11	0	0	0	16	1	0	106
BRAXTON	3	9	2	12	36	0	0	6	0	0	0	3	1	0	78
BROOKE	9	7	0	0	85	2	0	21	0	2	1	6	0	0	151
CABELL	158	47	2	95	2059	5	0	59	5	2	17	18	53	10	2760
CALHOUN	2	1	0	0	22	0	0	2	0	0	0	2	0	0	29
CLAY	3	8	0	1	0	0	0	4	0	0	0	2	0	0	21
DODDRIDGE	0	4	0	3	0	0	0	0	0	0	1	1	0	0	10
FAYETTE	18	8	7	10	126	0	0	58	0	0	3	8	14	2	270
GILMER	4	3	5	0	0	0	0	9	0	0	0	1	1	0	26
GRANT	6	14	0	14	68	0	0	16	0	0	0	5	1	0	141
GREENBRIER	46	9	6	25	156	4	1	44	0	0	2	10	5	2	348
HAMPSHIRE	4	4	2	10	37	0	0	10	0	0	0	9	0	0	90
HANCOCK	11	9	0	11	252	2	0	35	1	0	1	10	4	6	364
HARDY	8	7	0	0	0	0	0	9	0	0	1	2	2	0	33
HARRISON	68	20	1	61	813	3	0	67	3	0	3	15	9	4	1142
JACKSON	11	9	0	17	73	3	0	21	2	1	3	13	1	2	168
JEFFERSON	21	4	0	10	93	2	0	31	2	0	5	20	17	1	221
KANAWHA	247	122	4	191	2837	74	14	153	9	2	53	48	43	16	4421
LEWIS	11	3	0	6	152	1	0	5	0	0	2	3	0	0	209
LINCOLN	5	5	0	0	1	0	0	6	0	0	0	5	0	1	23
LOGAN	14	14	1	24	217	0	0	20	1	0	6	13	13	1	353
MARION	26	4	0	26	216	3	0	48	0	4	6	12	22	5	413
MARSHALL	5	6	2	15	101	4	0	28	2	1	3	9	1	2	209
MASON	9	5	6	15	105	0	0	20	0	0	1	4	3	1	176
MCDOWELL	8	8	7	3	48	0	0	9	0	0	0	5	2	0	97
MERCER	46	22	0	54	541	0	0	39	1	0	7	10	20	8	827
MINERAL	7	11	1	9	45	1	0	29	2	0	1	8	3	1	137
MINGO	6	7	0	8	77	0	0	4	0	0	1	6	1	0	115
MONONGALIA	194	19	4	71	2189	14	0	70	8	1	16	30	73	13	2863
MONROE	0	4	0	0	2	0	0	10	0	0	0	1	0	0	20
MORGAN	1	5	0	0	42	0	0	14	2	0	0	3	0	0	71
NICHOLAS	12	3	0	12	97	0	0	10	1	1	3	6	3	1	171
OHIO	45	23	0	53	863	2	0	59	3	8	16	17	37	5	1291
PENDLETON	3	6	0	6	0	0	0	13	0	0	0	1	0	0	33
PLEASANTS	0	2	7	3	0	1	0	10	0	1	0	3	1	0	31

WEST VIRGINIA BOARD OF REGISTERED NURSES

County Of Employment and Field of Employment

County	A	B	C	D	E	F	G	H	I	J	K	L	M	Unkn	Total	
POCAHONTAS	2	4	1	0	21	0	0	10	0	0	0	1	0	0	40	
PRESTON	10	8	12	35	48	0	0	21	1	0	4	7	0	0	163	
PUTNAM	13	10	0	11	138	2	1	39	3	0	5	13	3	4	283	
RALEIGH	98	28	6	76	697	2	3	82	0	2	10	18	12	4	1123	
RANDOLPH	18	10	10	28	171	0	0	31	0	0	2	5	9	2	321	
RITCHIE	3	1	1	9	0	2	0	9	0	0	0	1	0	0	31	
ROANE	6	3	0	6	32	0	0	11	0	0	0	2	0	0	65	
SUMMERS	1	3	0	0	25	0	0	12	0	0	1	3	3	0	52	
TAYLOR	2	2	3	5	29	0	0	15	0	0	0	3	0	1	63	
TUCKER	4	3	0	0	2	0	0	15	0	0	0	3	0	2	30	
TYLER	0	1	0	4	22	0	0	10	0	0	0	1	0	0	42	
UPSHUR	8	8	0	7	105	1	0	13	0	0	2	5	15	0	177	
WAYNE	4	6	0	9	54	0	1	5	0	0	4	11	0	0	109	
WEBSTER	5	3	0	0	25	0	0	4	0	0	0	3	0	0	44	
WETZEL	5	3	0	10	57	2	0	16	0	0	3	3	1	0	122	
WIRT	3	0	0	0	0	0	0	0	0	0	0	2	0	0	6	
WOOD	56	36	1	57	689	17	3	69	5	5	13	38	23	4	1174	
WYOMING	4	6	0	2	0	0	0	12	0	0	0	5	1	0	35	
OUT OF STATE	307	93	40	418	1562	192	45	200	62	8	61	60	136	4218	9491	
COUNTY NOT LISTED	24	7	0	23	228	1	0	18	0	0	3	3	6	11	352	
TOTAL EMPLOYED	1647	718	133	1550	15826	341	77	1595	119	38	267	541	567	4332	32043	
UNEMPLOYED	0	0	0	0	0	0	0	0	0	0	0	0	0	0	1660	
Total RN's	1647	718	133	1550	15826	341	77	1595	119	38	267	541	567	4332	33703	
Less: RN's holding more than one employment																
Total Registered Nurses																2205
Total Registered Nurses																31498

<p>A = CLINIC/AMBULATORY CARE B = COMMUNITY/PUBLIC HEALTH AGENCY C = CORRECTIONS D = HOME HEALTH AGENCY/HOSPICE E = HOSPITAL F = INDUSTRIAL/BUSINESS G = MILITARY INSTALLATION H = NURSING HOME/EXTENDED CARE</p>	<p>J = OFFICE K = PRIVATE PRACTICE/SELF EMPLOYED L = SCHOOL/COLLEGE HEALTH M = SCHOOL OF NURSING N = STATE INSTITUTION O = TEMP. AGENCY/NURSING POOL P = OTHER UNKN = UNKNOWN</p>
--	--

WEST VIRGINIA BOARD OF REGISTERED NURSES

County Of Employment and Employment Status

County	Full Time	Part Time	Per Diem	Unknown	Total
BARBOUR	75	13	5	0	93
BERKELEY	643	104	59	3	809
BOONE	91	7	8	0	106
BRAXTON	56	13	9	0	78
BROOKE	119	22	10	0	151
CABELL	2381	193	186	0	2760
CALHOUN	21	2	6	0	29
CLAY	18	2	1	0	21
DODDRIDGE	7	3	0	0	10
FAYETTE	214	31	25	0	270
GILMER	25	1	0	0	26
GRANT	109	25	7	0	141
GREENBRIER	302	26	20	0	348
HAMPSHIRE	72	9	8	1	90
HANCOCK	265	63	35	1	364
HARDY	26	5	2	0	33
HARRISON	922	127	92	1	1142
JACKSON	143	10	15	0	168
JEFFERSON	173	24	24	0	221
KANAWHA	3583	484	354	1	4422
LEWIS	180	10	19	0	209
LINCOLN	22	0	1	0	23
LOGAN	304	16	33	0	353
MARION	349	38	26	0	413
MARSHALL	149	41	19	0	209
MASON	145	11	20	0	176
MCDOWELL	87	6	4	0	97
MERCER	668	115	44	0	827
MINERAL	109	18	9	1	137
MINGO	102	10	3	0	115
MONONGALIA	2079	574	209	1	2863
MONROE	14	5	1	0	20
MORGAN	53	9	8	1	71
NICHOLAS	141	18	12	0	171
OHIO	1016	214	61	0	1291
PENDLETON	26	6	1	0	33
PLEASANTS	24	3	4	0	31
POCAHONTAS	37	2	1	0	40
PRESTON	145	10	9	0	164
PUTNAM	219	35	28	1	283
RALEIGH	950	95	77	1	1123
RANDOLPH	269	27	25	0	321
RITCHIE	25	2	4	0	31
ROANE	57	4	4	0	65
SUMMERS	47	4	1	0	52

WEST VIRGINIA BOARD OF REGISTERED NURSES

County Of Employment and Employment Status

County	Full Time	Part Time	Per Diem	Unknown	Total
TAYLOR	55	6	2	0	63
TUCKER	17	10	3	0	30
TYLER	34	3	5	0	42
UPSHUR	149	15	13	0	177
WAYNE	102	3	4	0	109
WEBSTER	37	4	3	0	44
WETZEL	93	20	8	1	122
WIRT	4	0	2	0	6
WOOD	953	125	96	0	1174
WYOMING	26	8	1	0	35
OUT OF STATE	4388	581	347	4183	9499
COUNTY NOT LISTED	277	30	44	1	352
TOTAL EMPLOYED	22597	3242	2017	4197	32053
UNEMPLOYED	0	0	0	0	1660
Total Registered Nurses	22597	3242	2017	4197	33713
Less: RN's holding more than one employment					2215
Total Registered Nurses					31498

WEST VIRGINIA BOARD OF REGISTERED NURSES

County Of Employment and Advanced Practice

County	A	B	C	D	E	F	G	H	I	J	K	L	M	N	O	Total
BARBOUR	1	0	4	1	0	0	0	0	2	0	0	0	0	0	1	9
BERKELEY	13	1	23	0	1	0	0	0	5	0	6	0	0	3	0	52
BOONE	0	0	6	0	0	0	0	0	0	0	1	0	0	0	0	7
BRAXTON	0	0	5	0	0	0	0	0	0	0	1	0	0	0	0	6
BROOKE	0	0	8	0	1	0	0	1	0	0	0	0	0	1	2	13
CABELL	13	0	121	1	4	0	0	7	9	9	75	3	1	16	4	254
CALHOUN	0	0	2	0	0	0	0	0	0	0	0	0	0	0	0	2
CLAY	0	0	4	0	0	0	0	0	0	0	0	0	0	0	0	4
DODDRIDGE	0	0	1	0	0	0	0	0	0	0	0	0	0	0	0	1
FAYETTE	0	0	21	0	0	0	0	0	0	0	8	1	0	1	1	32
GILMER	0	0	4	0	0	0	0	1	0	0	0	0	0	0	0	5
GRANT	0	1	5	0	1	0	0	0	0	0	2	0	0	0	0	9
GREENBRIER	0	0	20	0	0	0	0	0	0	0	7	0	0	4	1	32
HAMPSHIRE	2	0	5	0	0	0	0	0	0	0	0	0	0	1	0	8
HANCOCK	0	1	15	0	1	0	0	0	2	0	15	0	0	1	3	38
HARDY	0	1	6	0	2	0	0	1	0	0	0	0	0	0	0	10
HARRISON	4	1	34	0	0	0	0	0	0	0	23	0	0	4	0	66
JACKSON	1	0	12	0	0	0	0	0	0	0	1	0	0	1	1	16
JEFFERSON	4	1	11	0	2	0	0	0	2	0	5	0	0	0	0	25
KANAWHA	16	5	181	2	3	0	1	0	4	3	138	1	0	45	7	406
LEWIS	3	0	1	0	0	0	0	0	0	0	3	0	0	3	0	10
LINCOLN	0	0	3	1	0	0	0	0	0	0	0	0	0	0	1	5
LOGAN	0	1	20	0	0	0	0	0	0	0	4	0	0	0	0	25
MARION	1	1	16	0	0	0	0	0	2	0	3	0	0	0	0	23
MARSHALL	1	0	6	0	0	0	0	0	0	0	5	0	0	0	1	13
MASON	0	0	10	0	0	0	0	0	0	0	0	0	0	0	1	11
MCDOWELL	0	0	8	0	0	0	0	0	0	0	0	0	0	0	0	8
MERCER	0	0	50	0	0	0	0	0	7	1	14	0	0	5	0	77
MINERAL	0	0	3	0	0	0	0	0	0	0	1	0	0	0	1	5
MINGO	0	0	8	0	0	0	0	0	0	0	2	0	0	0	0	10
MONONGALIA	16	14	93	1	7	0	4	0	7	17	43	7	0	8	7	224
MONROE	0	0	4	0	0	0	0	0	0	0	1	0	0	1	0	6
MORGAN	0	0	5	0	0	0	0	0	0	0	1	0	0	0	0	6
NICHOLAS	0	1	10	0	0	0	0	0	0	0	5	0	0	2	0	18
OHIO	0	2	45	0	4	0	0	0	0	1	35	0	0	11	5	103
PENDLETON	0	0	1	0	0	0	0	0	0	0	0	0	0	0	0	1
PLEASANTS	0	0	0	0	0	0	0	0	0	0	0	0	0	0	1	1
POCAHONTAS	0	0	3	0	0	0	0	0	0	0	0	0	0	0	0	3
PRESTON	5	0	15	0	0	0	0	0	0	0	1	0	0	1	1	23

WEST VIRGINIA BOARD OF REGISTERED NURSES
County Of Employment and Advanced Practice

County	A	B	C	D	E	F	G	H	I	J	K	L	M	N	O	Total	
PUTNAM	9	0	11	0	0	0	0	0	0	0	2	0	0	4	0	26	
RALEIGH	14	3	81	0	6	0	0	0	1	1	16	0	0	4	0	126	
RANDOLPH	0	1	9	0	0	0	0	0	1	0	7	0	0	1	0	19	
RITCHIE	0	0	5	0	0	0	0	0	0	0	0	0	0	0	0	5	
ROANE	2	0	6	0	0	0	0	0	0	0	2	0	0	0	0	10	
SUMMERS	0	0	2	0	0	0	0	0	0	0	1	0	0	0	0	3	
TAYLOR	0	0	2	0	0	0	0	0	0	0	1	0	0	0	0	3	
TUCKER	0	0	1	0	0	0	0	0	0	0	0	0	0	0	0	1	
UPSHUR	9	0	8	0	1	0	0	0	1	0	4	0	0	3	1	27	
WAYNE	0	0	7	0	0	0	0	0	0	0	1	0	0	1	0	9	
WEBSTER	0	0	6	0	0	0	0	0	0	0	0	0	0	0	0	6	
WETZEL	0	0	7	0	0	0	0	0	0	0	1	0	0	0	0	9	
WIRT	0	0	2	0	0	0	0	0	0	0	0	0	0	0	0	2	
WOOD	0	0	48	2	0	0	0	0	4	0	19	0	0	8	5	86	
WYOMING	0	0	1	0	0	0	0	0	0	0	0	0	0	0	0	1	
OUT OF STATE	31	9	244	3	18	0	4	0	17	2	226	2	1	44	12	613	
COUNTY NOT LISTED	0	1	9	0	0	0	0	0	2	0	8	0	0	0	0	20	
TOTAL EMPLOYED	145	44	1238	11	51	0	9	0	67	34	688	14	2	173	57	2533	
UNEMPLOYED	0	0	0	0	0	0	0	0	0	0	0	0	0	0	0	170	
Total RN's	145	44	1238	11	51	0	9	0	67	34	688	14	2	173	57	2703	
Less: RN's holding more than one employment																	
Total Registered Nurses																	569
Total Registered Nurses																	
2134																	

NURSE PRACTITIONER (NP)

- B = PEDIATRIC NURSE PRACTITIONER (PRIMARY CARE)
- C = FAMILY NURSE PRACTITIONER
- D = OB/GYN NURSE PRACTITIONER
- E = ADULT NURSE PRACTITIONER
- F = GERONTOLOGICAL/GERIATRIC PRACTITIONER (ACUTE /PRIMARY CARE)
- J = NEONATAL NURSE PRACTITIONER
- L = ACUTE CARE PRACTITIONER
- M = SCHOOL NURSE PRACTITIONER
- O = WOMENS HEALTH CARE NURSE PRACTITIONER

CLINICAL NURSE SPECIALIST (CNS)

- H = PSYCHIATRIC MENTAL HEALTH
- I = CLINICAL NURSE SPECIALIST

CERTIFIED REGISTERED NURSE ANESTHETIST (CRNA)

- K AND N

CERTIFIED NURSE MIDWIFE (CNM)

- A

NOTE

* ADVANCED CERTIFIED NURSE ADMINISTRATOR (G) IS NOT AN APPROVED CERTIFICATION FOR AN APRN LICENSE

WEST VIRGINIA BOARD OF REGISTERED NURSES

Working Nurses in WV by State of Residence and Highest Degree Held

State	DIP	AS	BOF	BSN	MO	MSN	DOC	DOF	*Other	Total
ALABAMA	0	20	1	11	1	1	0	0	0	34
ALASKA	0	2	0	3	1	0	0	0	0	6
ARIZONA	5	24	1	24	1	3	1	1	1	61
ARKANSAS	3	11	0	7	1	0	0	0	0	22
CALIFORNIA	1	23	4	22	5	2	0	1	0	58
COLORADO	10	59	2	60	4	8	0	0	0	143
CONNECTICUT	0	3	2	6	0	1	0	0	0	12
DELAWARE	2	3	1	7	1	1	0	1	0	16
DISTRICT OF COLUMBIA	0	1	0	2	0	1	0	0	0	4
FLORIDA	23	106	22	68	5	17	0	4	2	247
GEORGIA	8	82	12	86	8	18	0	1	0	215
HAWAII	0	1	0	0	0	0	0	0	0	1
IDAHO	0	2	0	2	0	0	0	0	0	4
ILLINOIS	16	36	4	34	4	3	0	1	0	98
INDIANA	6	34	3	37	5	5	0	2	0	92
IOWA	0	15	0	7	0	0	0	0	0	22
KANSAS	0	2	0	3	0	0	0	0	0	5
KENTUCKY	22	474	14	197	14	80	8	2	3	814
LOUISIANA	3	9	1	8	2	2	0	0	0	25
MAINE	5	10	3	6	2	1	0	0	0	27
MARYLAND	19	277	17	143	16	54	4	5	1	536
MASSACHUSETTS	2	4	0	5	2	0	0	0	0	13
MICHIGAN	3	9	3	8	1	2	0	0	0	26
MINNESOTA	0	16	4	14	3	4	0	0	0	41
MISSISSIPPI	3	9	0	7	0	1	0	0	0	20
MISSOURI	12	33	2	33	1	1	0	0	1	83
MONTANA	0	1	0	2	0	0	0	1	0	4
NEBRASKA	1	1	0	5	0	0	0	0	0	7
NEVADA	1	2	1	3	2	0	0	0	0	9
NEW HAMPSHIRE	7	9	3	7	4	2	0	0	0	32
NEW JERSEY	2	11	0	3	2	1	0	0	0	19
NEW MEXICO	0	3	2	1	1	1	0	0	0	8
NEW YORK	34	146	21	41	2	5	1	0	0	250
NORTH CAROLINA	21	176	13	114	12	19	3	2	1	361
NORTH DAKOTA	0	0	0	2	0	0	0	0	0	2
OHIO	405	1534	101	698	74	267	14	18	2	3113
OKLAHOMA	1	8	0	4	0	2	0	0	0	15

WEST VIRGINIA BOARD OF REGISTERED NURSES

Working Nurses in WV by State of Residence and Highest Degree Held

State	DIP	AS	BOF	BSN	MO	MSN	DOC	DOF	*Other	Total
OREGON	1	0	0	5	0	0	0	0	0	6
PENNSYLVANIA	306	489	48	669	70	137	18	16	8	1761
RHODE ISLAND	0	1	0	0	1	2	0	0	0	4
SOUTH CAROLINA	7	39	2	27	5	16	3	0	0	99
SOUTH DAKOTA	1	1	0	2	1	0	0	0	0	5
STATE NOT LISTED	1	2	0	7	1	0	0	0	0	11
TENNESSEE	8	55	5	35	2	11	0	0	0	116
TEXAS	14	77	8	52	6	8	0	0	1	166
UTAH	0	7	0	0	0	1	0	0	0	8
VERMONT	0	0	0	3	0	1	0	0	0	4
VIRGINIA	53	356	33	221	20	81	6	3	1	774
WASHINGTON	0	10	1	10	2	1	0	0	0	24
WEST VIRGINIA	1220	9715	887	7385	784	1780	95	181	4	22051
WISCONSIN	3	6	1	11	0	2	0	0	1	24
Total Registered Nurses	2229	13914	1222	10107	1066	2542	153	239	26	31498

This report reflects Nurses employed in West Virginia only.

- DIP = DIPLOMA
- AS = ASSOCIATE DEGREE
- BOF = BACCALAUREATE IN OTHER FIELD
- BSN = BACCALAUREATE IN NURSING
- MO = MASTERS IN OTHER FIELD
- MSN = MASTERS IN NURSING
- DOC = NURSING DOCTORATE
- DOF = DOCTORATE IN OTHER FIELD
- *Other = Military Equivalency

**REGISTERED PROFESSIONAL NURSES IN ADVANCED PRACTICE WITH PRESCRIPTIVE AUTHORITY
FY'14**

COUNTY IN WEST VIRGINIA	APN'S WITH PRESCRIPTIVE AUTHORITY :RESIDENCE BY COUNTY
BARBOUR	3
BERKELEY	26
BOONE	9
BRAXTON	4
BROOKE	2
CABELL	69
CALHOUN	3
CLAY	3
DODDRIDGE	1
FAYETTE	35
GILMER	1
GRANT	6
GREENBRIER	17
HAMPSHIRE	4
HANCOCK	7
HARDY	6
HARRISON	37
JACKSON	24
JEFFERSON	30
KANAWHA	137
LEWIS	12
LINCOLN	5
LOGAN	18
MARION	17
MARSHALL	13
MASON	11
MCDOWELL	8
MERCER	45

COUNTY IN WEST VIRGINIA	
MINERAL	5
MINGO	15
MONONGALIA	101
MONROE	8
MORGAN	5
NICHOLAS	19
OHIO	28
PENDLETON	1
PLEASANTS	5
POCAHONTAS	2
PRESTON	18
PUTNAM	44
RALEIGH	73
RANDOLPH	12
RITCHIE	2
ROANE	6
SUMMERS	5
TAYLOR	8
TUCKER	1
TYLER	2
UPSHUR	7
WAYNE	10
WEBSTER	5
WETZEL	5
WIRT	3
WOOD	37
WYOMING	5
RESIDENCE OUT OF STATE	141
TOTAL	1126
	IN STATE=985

**REGISTERED PROFESSIONAL NURSES IN ADVANCED PRACTICE WITH PRESCRIPTIVE AUTHORITY
FY'13**

COUNTY IN WEST VIRGINIA	APN'S WITH PRESCRIPTIVE AUTHORITY :RESIDENCE BY COUNTY
BARBOUR	2
BERKELEY	21
BOONE	9
BRAXTON	4
BROOKE	4
CABELL	60
CALHOUN	2
CLAY	3
DODDRIDGE	1
FAYETTE	29
GILMER	1
GRANT	4
GREENBRIER	16
HAMPSHIRE	4
HANCOCK	6
HARDY	6
HARRISON	30
JACKSON	19
JEFFERSON	31
KANAWHA	117
LEWIS	9
LINCOLN	2
LOGAN	16
MARION	16
MARSHALL	8
MASON	6
MCDOWELL	5
MERCER	37

COUNTY IN WEST VIRGINIA		
MINERAL	3	
MINGO	8	
MONONGALIA	76	
MONROE	7	
MORGAN	4	
NICHOLAS	19	
OHIO	19	
PENDLETON	1	
PLEASANTS	5	
POCAHONTAS	2	
PRESTON	15	
PUTNAM	35	
RALEIGH	60	
RANDOLPH	10	
RITCHIE	2	
ROANE	5	
SUMMERS	4	
TAYLOR	6	
TUCKER	2	
TYLER	0	
UPSHUR	6	
WAYNE	5	
WEBSTER	5	
WETZEL	4	
WIRT	1	
WOOD	34	
WYOMING	4	
RESIDENCE OUT OF STATE	101	
TOTAL	902	IN STATE= 801

Listing of Nurses Licensed in FY'14

Name	License #	State
ABBOTT	JAMES	86148 TX
ABBOTT	RACHEL	88657 MD
ABENIR	MARIBEL	88083 VA
AGREMONT	DEBORA	88108 LA
ADAIR	STEPHANIE	88109 NC
ADAMS	GENEVIEVE	88186 VA
ADAMS	JOEL	86386 WV
ADAMS	MISTY	86830 UT
ADAMS	RACHEL	87765 WV
ADAMS	SANDRA	88530 MI
ADAMS-PURNELL	PATRICIA	88434 GA
ADKINS	AMANDA	86831 VA
ADKINS	AMY	86522 WV
ADKINS	GEORGINA	88715 WV
ADKINS	HANNAH	87735 WV
ADKINS	KAYLA	86521 WV
ADKINS	MARANDA	88993 WV
ADKINS	TAYLOR	88911 WV
AGBORTABI	IRIS	88190 WV
AGOSTINELLI	NATALIE	86518 WV
AGUILERA	LORENA	86555 WV
AHN	JEONGSEOP	88877 WV
AKERS	HEATHER	86832 WV
AKERS	NICOLE	86146 WV
AKERS	RHONDA	86341 WV
AKERS	SHASTA	88961 WV
AKPANUDO	BARBARA	88207 OH
ALBERTSON	KATHLEEN	88278 MD
ALBRECHT	JULIE	86833 MN
ALBRIGHT	ALEXIS	86246 WV
ALCANTARA	MELISSA	88279 WV
ALDERTON	RHONDA	88233 MD
ALETANO	CHRISTA	86834 MO
ALEXANDER	MATIA	88531 MD
ALICIE	HOPE	87766 VA
ALICIE	VICKIE	87613 VA
ALLEN	BARNES	87307 PA
ALLEN	BRITTANY	87602 WV
ALLEN	DARLENE	88269 KY
ALLEN	JULIE	87098 NC
ALLEN	MARY	88024 OH
ALLEY	KATELYNN	86140 WV
ALLIETTA	SHAWNA	86473 OH
ALLIETTA	TAMMY	88711 OH
ALLISON	SHANNON	86526 WV
ALMQUIST	EMILY	88813 WV
ALVAREZ	VERONICA	86404 WA
ALVARO	ANDREA	86513 PA

Name		License #	State
ALVEY	CYNTHIA	87496	KY
AMATO	SABRINA	88749	WV
AMATRIAIN	FREDRICK	88214	SC
AMERMAN	KRISTIN	86289	WV
AMIRIAN	REBECCA	87398	NY
AMOS	KRISTA	88280	OH
AMOS	STEPHEN	89043	WV
ANDERS	AMANDA	86835	WV
ANDERSON	CHARLOTTE	87475	VA
ANDERSON	EVELYN	89053	PA
ANDERSON	GERALDINE	86315	GA
ANDERSON	HEATHER	86139	WV
ANDERSON	HOLLY	87801	WV
ANDERSON	JENNIFER	86622	WV
ANDERSON	MEGAN	87835	WV
ANDERSON	RACHEL	86508	WV
ANDREW	MEKELL	87353	WV
ANDREWS	SUSAN	87208	CO
ANGEL	URSULA	88944	WV
ANGELINE	CHERYL	87556	PA
ANNIS	BRENDA	87485	WV
ANSEL	EMMALEE	87767	PA
ANSLEY	ALYSSA	88028	MO
ANTHONY	LISA	86358	WV
ANTOMMARIA	LAUREN	88876	WV
ANTONUCCI	RAYMOND	88820	NC
APPLEGATE	NANCY	88281	MO
ARBAUGH	CASSANDRA	87609	OH
ARCHER	RACHAEL	87768	WV
ARGENTINE	SHELLEY	88282	OH
ARMENTROUT	BRITTANY	88283	WV
ARMS	BRANDON	86836	KY
ARNOLD	LAUREN	88532	KY
ARNOLD	NICOLE	86728	WV
ARTHUR	JOSEPH	87769	KY
ARTHUR	OLIVIA	88910	WV
ARVIN	SUSAN	88284	OH
ASCANI	NICOLE	86318	PA
ASHLEY	JESSICA	88909	WV
ASHMAN	JODY	86837	VA
ASHTON	MARY	86838	WV
ASHWORTH	JANE	87614	WV
ATKINS	DEBORAH	86544	WV
ATTANUCCI	KELLY	87071	PA
AUDETTE	JANELLE	86277	WV
AUKERMAN	BRETTA	86839	KY
AULT	KELLY	87393	OH
AULTMAN	CHANEL	89138	TX
AUSTIN	KEITH	86492	WV
AUSTIN	MOLLIE	86445	WV

Name		License #	State
AVINGER	SHANETIA	88826	GA
AYERS	NANCY	87076	PA
BACHOWSKI	BETH	86623	PA
BACKUS	SABLE	87748	WV
BAEZA JR	HECTOR	88843	WV
BAFS	HEATHER	87706	OH
BAILEY	DOROTHY	87308	PA
BAILEY	HISEL	86324	KY
BAILEY	SHIRLEY	88285	VA
BAINTON	DENISE	88286	GA
BAKER	BARBARA	86840	WV
BAKER	BEVERLY	86841	MD
BAKER	BREANNE	86354	WV
BALDIN	RACHELE	87615	MO
BALDOQUIN	REBEKAH	87399	WV
BALDWIN	EMILY	87187	WV
BALDWIN	MARIA	87770	OH
BALDWIN	REBECCA	88716	WV
BALDWIN	SHARYN	87226	PA
BALISTRIERI	LINDSAY	89101	PA
BALL	ASHLEY	88782	WV
BALL	KEVIN	86842	VA
BALL	REBECCA	88062	SC
BALLANCE	STANLEY	88534	NC
BALLENGER	MARGARET	87391	OH
BALO	MOLLY	87092	OH
BARB	SEAN	86218	WV
BARBARULO	JOELLE	88804	NY
BARBEE	EVELYN	87955	OH
BARBER	BONNIE	87346	IL
BARBER	KATHRYN	86535	OH
BARBERA	DONNA	88287	NJ
BARGER	MELISSA	86843	WV
BARGERSTOCK	DANA	87309	PA
BARKER	CHERYL	87368	VA
BARNES	KHALAIAH	87750	WV
BARNES	LAUREN	87991	PA
BARNETT	SABRINA	86844	OH
BARNETTE	KRISTIE	88687	VA
BARNHART	PAIGE	86845	PA
BARPAL	ELISSA	86378	VA
BARRAR	MEGHAN	87616	PA
BARRETT	ERIN	87144	WV
BARRINGTON	KAY	88248	FL
BARRY	DARLENE	87771	WV
BARTH	RUSSELL	87323	TN
BARTKOWSKI	CAITLIN	88943	WV
BARTLEY	JENNIFER	86846	WV
BARTOCK	CATHY	87617	PA
BARTOLUCCI	SHERRI	87479	OH

Name		License #	State
BARTON	AMANDA	86114	WV
BARTON	GAIL	87759	AZ
BARTON	KIMBERLY	86847	PA
BARTRAM	PATRICIA	86507	WV
BASHAM	ERIN	86276	WV
BATAS	KRISTINE	88288	FL
BATES	COURTNEY	88737	WV
BAUKERT	LINDSAY	87944	PA
BAUM	BRINCA	86848	CA
BAUSERMAN-GRAY	JULIE	87772	WV
BAXTER	PATRICIA	86849	TX
BAYLES	KELGEY	88942	WV
BEACHY	AMBER	87122	WV
BEACHY	MELISSA	88097	MD
BEAL	JULIE	87701	PA
BEAL	JUSTIN	87249	PA
BEAL	POLLY	88535	PA
BEALE	DIANE	87310	PA
BEARDMORE	JANA	86804	OH
BEASLEY	LYNN	88712	NC
BEATTY	GINGER	88776	WV
BECK	ABIGAIL	86451	KY
BECK	ANDREA	88920	MO
BECK	ANN	87963	WV
BECK	KATHERINE	88854	WV
BECKETT	CONNIE	89044	WV
BECKETT	SUNNIE	87618	OH
BECKLEY	KATHARINE	86850	VA
BECKNER	ALAN	88739	WV
BECKNER	DEBORAH	89033	WV
BECKWITH	KAREN	87311	PA
BEDNER	KIMBERLY	86466	PA
BEEMAN	TRAVIS	88536	MD
BELCHER	MICHELLE	88155	MO
BELL	CASSIE	86208	WV
BELL	JEANNINE	87592	PA
BELL	SARA	88268	NY
BENEDICTO	ANDREA	86851	WV
BENES	KIMBERLY	87619	OH
BENFIELD	MELISSA	86348	WV
BENNETT	CHERIE	86852	PA
BENNETT	HEATHER	86371	WV
BENNETT	KIMBERLY	87757	NC
BENSON	FRANKIE	86572	OH
BERFIELD	MARGARET	86853	WV
BERNARD	WYONA	87773	LA
BERNHARD	PATRICIA	87620	OH
BERRY	BEVERLY	88289	TX
BERRY	TERI	86588	IL
BERTHA	KRISTEN	86313	WV

Name		License #	State
BEST	SANDRA	86428	OH
BETTINESCHI	JANET	87511	OH
BEVERAGE	ERICA	86195	WV
BEVINS	REBECCA	86854	KY
BIAFORE	JESSUP	89100	WV
BIANCARELLI	XAVIER	88965	OH
BIANCHIN	BRITTANY	88290	PA
BIBB	MINTA	88719	WV
BIBBEE	VALERIA	86236	WV
BIBLE	LINDSAY	87503	WV
BIDWELL	MAUREEN	87774	IL
BIKOULOVA	KRISTINA	86855	NY
BIONDILLO	BIANCA	88240	WV
BIRD	KIMBERLY	86205	WV
BIRES	ALYSIA	88156	PA
BISHOP	ALYSSA	89082	WV
BISHOP	ASHLEY	86370	WV
BISHOP	BRANDY	86235	WV
BISHOP	BRIANA	86204	WV
BISHOP	JULIE	88265	OH
BLACK	ASHLEY	88291	OH
BLACK	STEPHANIE	87456	WV
BLACKBURN	DEIDRA	88022	WV
BLACKBURN	MELISSA	87734	WV
BLACKWELL	MICHELE	87235	MN
BLAHA	JODIE	87075	PA
BLAIR	KRISTI	89011	WV
BLAKE	MEGAN	86856	WV
BLAKE	REBECCA	87505	MN
BLANKENSHIP	SANDRA	87390	NC
BLATT	KATHLEEN	88095	PA
BLEVINS	CHRISTY	87459	VA
BLEVINS	JORDAN	86857	WV
BLICKENSTAFF	KATELYN	86858	MD
BLOOMER	AMANDA	87120	WV
BLOUIR	ELIZABETH	88103	WV
BOARDMAN	SARAH	89141	MD
BOBICH	JENNIFER	88537	PA
BOLDMAN	VICTORIA	88875	WV
BOLEY	JONATHAN	88292	OH
BOLLE	AMY	86105	WV
BOLYARD	WHITNEY	88730	WV
BONAMICO	MARIA	87178	WV
BOND	REBECCA	87775	KY
BONDURANT	TRACEY	88699	WV
BONOVICH	MARGARET	86579	MD
BOONE	KIMBERLY	86217	VA
BOORD	ELIZABETH	86141	WV
BOOTH	GENEVA	88908	WV
BOOTH	LILLY	88874	WV

Name		License #	State
BOOTH	TONYA	86859	OH
BORDER	TRINA	88293	OH
BORRAZAS	HOLLY	86599	NH
BOSCHULTE	MARY	86382	OH
BOSTIC	RYNE	87776	WV
BOSWELL	LEXI	86860	VA
BOUCHER	DONNA	88294	NH
BOUDREAU	JENNA	87349	NY
BOURGEOIS	MELISSA	88110	LA
BOURLAND	MISTI	88295	TX
BOUWMAN	NAOMI	88539	SD
BOWERS	KATHY	88296	WV
BOWLING	ASHLI	86323	KY
BOWLING	ROSE	86861	KY
BOWMAN	EDWARD	86862	MD
BOWMAN	TRAVIS	86863	WV
BOWSER	KRISTI	86176	OH
BOYD	CHASTITY	87925	WV
BOYD	JENNIFER	86309	WV
BOYD	JOHN	87522	WV
BOYD	KATHY	87182	VA
BOYER	LINDSY	86207	WV
BOYER	PAIGE	87312	PA
BOZYNSKI	STACEY	87777	MI
BRACEWELL	BRITTANY	88101	WV
BRADLEY	BARBARA	87747	PA
BRADLEY	JENNIFER	88297	PA
BRADLEY	JENNIFER	86864	PA
BRADNER	STEPHANIE	86948	VA
BRADO	TODD	86949	OH
BRADY-NEWSOM	JUDETH	87741	NY
BRAGG	CODY	89136	WV
BRAGG	KAYLA	88978	WV
BRAGG	NOELLE	87546	OH
BRAMHALL	JENNIFER	88032	FL
BRAMMER	KACEY	89081	WV
BRAMMER	TARA	88960	WV
BRAMMER	TORI	88838	WV
BRAND	ETTA	86536	WV
BRANDT	HUONG	86430	OR
BRASSEUR	ALLYSON	86234	WV
BRAVICK	AMY	87109	WI
BREID	TERESA	86340	AZ
BRENCKLE	ASHLEY	86576	CO
BRENNER	AMIE	87922	CA
BREWER	BONNIE	88540	KY
BREWER	JOHLENE	87488	KY
BREWSTER	WHITNEY	86950	VA
BRIAR	STEVEN	87778	KY
BRICKER	DARLA	86621	PA

Name		License #	State
BRIDGES	ASHLEY	86951	MS
BRIDGES	LETITIA	87313	PA
BRIERS	DAVID	87621	WV
BRINKLEY	MARILYN	88921	NC
BROCK	KRISTINA	88727	WV
BROGAN	ELAINE	87093	VA
BROOKS	MARI	88873	WV
BROOKS	NANCY	88627	SC
BROOKS	NICOLE	86952	PA
BROOKS	PEGGY	88298	OH
BROUGHTON	CANDIA	87779	KY
BROUGHTON	RACHEL	88541	WV
BROWN	AMANDA	86172	WV
BROWN	AMY	87196	KY
BROWN	BARBARA	87751	MD
BROWN	BESSIE	87199	VA
BROWN	DANA	87986	PA
BROWN	DEBORAH	87780	KY
BROWN	GARY	86953	VA
BROWN	GREGORY	88178	WV
BROWN	JESSICA	87104	KY
BROWN	LACEY	88542	LA
BROWN	MARY	87708	OH
BROWN	MEGAN	88299	NC
BROWN	MELISSA	87562	NC
BROWN	PATRICIA	88655	OH
BROWN	ROBERT	87095	KY
BROWN	SAMANTHA	86101	WV
BROWN	SARAH	87976	WV
BROWN	SHARON	87400	OH
BROWN	SHAYLA	88947	VA
BROWN	STACY	87781	OH
BROWNE	PAULA	87314	PA
BROWNING	JACQUELYNN	88300	WV
BROWNING	JOHN	87129	OH
BROWNING	LEAH	86233	WV
BROWNING	WESLEY	89018	WV
BROZAK	KIMBERLY	87737	OH
BRUMFIELD	JENNIFER	86138	WV
BRUNET	ROBERT	86954	TX
BRUNETTI	SANDRA	88781	WV
BRUNS	MARJORIE	87985	IL
BRUNSWICK	ANDRIA	87915	WV
BRUTON	ADAM	88077	PA
BRYANT	JESSICA	87761	NC
BRYANT	KATHERINE	88872	WV
BRYANT	SELINA	86955	KY
BRYANT	WENDY	86956	TN
BUCHANAN	HANNAH	89003	WV
BUCHANAN	TRACY	88654	OH

Name		License #	State
BUCK	BRANDY	88301	PA
BUCK	CARLA	88302	MD
BUKTA	MICHELE	87074	PA
BUNDLE	SAMANTHA	87622	OH
BUNN	JAMES	86957	PA
BUNTING	SARAH	87623	WV
BURCHETT	BRENDA	86958	KY
BURDETT	LISA	86959	PA
BURDETTE	JOYCE	87603	WV
BURDGE	KAREY	88241	OH
BURGE	RAGAN	89060	KY
BURGETT	JOSEPH	88142	OH
BURKER	CARA	86960	MD
BURKHAMMER	SHERRY	88303	MO
BURKHART	JESSICA	88907	WV
BURLESON	LISA	88167	OH
BURNER	WENDY	88196	VA
BURNETT	DEBORAH	87471	WV
BURNS	JULIE	86961	DC
BURNS	KATRINA	87700	PA
BURNS	STEPHANIE	87315	PA
BURRIS	GREECHIA	86624	PA
BURTON	CONNIE	88543	OH
BURTON	SHERRI	86962	WV
BUSCHE	REBECCA	87002	NC
BUSH	DONNA	86232	OH
BUSHLOW	AMANDA	86963	OH
BUSHROD	CHARMAINE	88800	VA
BUTCHER	ALLISON	87604	WV
BUTCHER	BRANDY	88304	OH
BUTCHER	STEPHANIE	87401	WV
BUTLER	ANDRE	86964	TN
BUTLER	PIA	86625	MS
BUTTERMORE	LESLIE	87380	PA
BYLER	LYNAE	86219	PA
BYRD	GWENDOLYN	86965	NY
BYRNES	AMY	87185	PA
CABLE	CAYLEN	86966	OH
CABLE	CHERYL	87316	PA
CADDELL-HA	JODIE	87506	WV
CAHILL	KAITLIN	88941	PA
CAIN	REBECCA	86177	WV
CALDWELL	LORETTA	87458	OH
CALLE	REBECCA	88840	VA
CALLOWAY	GABRIELLE	87165	PA
CALVERT	HELEN	86967	GA
CAMERON	KELLEY	88544	KY
CAMP	CRYSTAL	88635	NC
CAMPBELL	CHERITA	88305	FL
CAMPBELL	JORDAN	86162	OH

Name		License #	State
CAMPBELL	JUSTIN	87114	MD
CAMPBELL	MARIANNE	86968	KY
CAMPBELL	REBECCA	88777	KY
CANALES	MELANIE	87392	TX
CANDIDO	JACQUELINE	87943	PA
CANTERBURY	AMANDA	86566	WV
CANTRELL	LEANNA	86426	VA
CAPRITA	SUSAN	86969	OH
CARAZZA-MAHONEY	JEAN	87483	NY
CARICO	KIMBERLY	86970	WV
CARLETON	KALI	87362	OH
CARLIN	MARY	86626	PA
CARLISLE	TERRIKA	86971	AL
CARLTON	DANIEL	88275	CO
CARMICHAEL	CHRISTINA	87374	WV
CARMICHAEL	ROBIN	87782	IA
CARNEY	ANITRA	88735	WV
CARPENTER	CECILIA	87510	PA
CARPENTER	EMILY	86194	WV
CARPENTER	JAMES	86972	NC
CARPENTER	JESSICA	87341	WV
CARPENTER	MICHELLE	88180	OH
CARPINETO	KATHY	88512	SC
CARR	LISA	88306	MD
CARROLL	ARNELLE	87138	VA
CARROLL	KIMBERLY	87743	NY
CARSON	LORETTA	86973	IN
CARSON	SHARON	87073	PA
CART	SHEILA	87933	WV
CARTE	AMANDA	86402	OH
CARTER	ADRIANNE	87912	IL
CARTER	ANGELA	88307	PA
CARTER	DONNA	88000	AL
CARTER	HATTIE	88246	KY
CARTER	KATELYN	86308	WV
CARTER	MARTINE	86388	GA
CARTER	PATRICIA	87783	VA
CARTER	TAMARA	87948	MO
CARTER-COLEMAN	DEBRA	88027	MO
CARUSO	STEPHANIE	87554	WV
CARVER	SAMANTHA	86231	WV
CASEY	EMILY	88545	IN
CASEY	JAMES	88992	WV
CASS	CYNTHIA	88308	NC
CASSALL	RONALD	86974	KY
CASTILLEJOS	CARLOS	87213	PA
CASTILOW	VONNIE	87190	WV
CASTLE	AMY	86975	KY
CASTO	ADAM	88940	WV
CATO	AMBER	88906	WV

Name		License #	State
CATON	BETHANY	89024	WV
CATON	LAURIE	87056	PA
CATT	KELLI	86627	KY
CATTERALL	KAREN	87317	PA
CAUSEY	CYNTHIA	88309	KY
CAYTON	BRYANNA	86306	WV
CENDANA	LYDIA	88805	PA
CERNY	BRANDON	87360	PA
CERNY	STEPHANIE	89113	WV
CERULLI	COLLEEN	86168	PA
CERVI	ELIZABETH	87624	MD
CESTRONE	DEBBIE	87318	PA
CHAFIN	CHEYANNE	87957	WV
CHAMBERS	BRITTANY	87975	WV
CHAMBERS	HELEN	89124	TX
CHAMBERS	TAYLOR	86178	WV
CHANDLER	DEREK	87150	WV
CHANEY	LAURA	88085	WV
CHANEY	SHARON	88310	CO
CHAPMAN	CORA	88546	OH
CHAPMAN	DIANA	87402	PA
CHAPMAN	KENNETH	87383	WV
CHAPPELL	THOMAS	88172	SC
CHAPPELLE	KIARA	89017	WV
CHARLTON	KANDICE	86731	OH
CHASE	BARBARA	89089	WV
CHATTERTON	CAILIN	88853	WV
CHAVIS	ANGELA	86465	PA
CHEEVER	ROBERT	86230	FL
CHEN	WENHUI	87127	PA
CHESS	MELONEY	87072	PA
CHESTNUT	SUMMER	88991	WV
CHEWNING	NICHOLAS	86471	WV
CHICKIS	NICOLETTE	87996	PA
CHILDS	DALE	88066	WV
CHIPAS	ANTHONY	88839	SC
CHIPPS	KATHERINE	87611	WV
CHOI	SARAH	88871	WV
CHRISTMAS	REBECCA	87784	IN
CHUCCI	AMANDA	86367	MD
CIARAMITARO	CHERYL	87625	OH
CINEUS	LATONYA	88648	KY
CLARK	BRIAN	89080	KY
CLARK	CATHERINE	86153	GA
CLARK	JACQUELYN	86203	WV
CLARK	JESSICA	86976	PA
CLARK	LINDA	87207	DE
CLARK	MARILEE	87181	OH
CLARK	MEGAN	86977	WV
CLARK	NICHOLAS	86202	WV

Name		License #	State
CLARKE	LAUREN	88797	VA
CLARKE	MARINA	87703	PA
CLARKSON	KIMBERLY	87928	VA
CLASSEN	JENNIFER	89010	WV
CLAUDE	PATRICIA	88918	WV
CLAY	STEPHANIE	88870	WV
CLAYTON	COLLEEN	87365	NY
CLEESATTEL	DEANA	88311	TX
CLEVENGER	KRISTEN	88869	WV
CLINE	MATTHEW	87626	PA
CLINGMAN	DONNA	87547	OH
CLOSE	SUSAN	86978	MN
CLOUSE	NANCY	87403	KY
CLYDE	SARA	87101	PA
COBB	CHELSEA	86434	WV
COBB	DEBORAH	86979	NY
COBB	JACKI	86261	CO
COBB	PAMELA	86945	KY
COBB	WENDY	86980	TN
COBURN	JOHN	87627	KY
COCHRAN	CAROL	87539	WV
COCHRAN	LORRA	87379	OH
COCHRAN	MARCY	88166	OH
COFFIN	LISA	88226	SC
COFFMAN	AMETHYST	88766	WV
COKER	SHANA	87597	SC
COLE	ALICIA	86628	MS
COLEMAN	ALICIA	88689	WV
COLLIER	JOHN	87628	VA
COLLINS	COURTNEY	89088	PA
COLLINS	MAGGIE	86981	PA
COLLINS	MICHELE	87039	PA
COLLUM	MELISSA	87785	OH
COLVARD	JESSICA	86580	WV
COLVIN	AMBER	88169	MT
COLYER	TRISHA	87099	NJ
COMBS	MIRANDA	87132	WV
CONLEY	AMANDA	87538	WV
CONLEY	BILLIE	88224	KY
CONLEY	TERESA	87800	WV
CONN	EMMA	88547	KY
CONN	VERONICA	87319	PA
CONRAD	MARY	87786	WV
CONTOS	BRANDY	86401	OH
CONWAY	MARY	88312	WV
COOK	HEATHER	88757	WV
COOK	JEANINE	89042	WV
COOK	STEPHANIE	88796	WV
COOK	STEPHANIE	87787	KY
COOLEY	EMILY	88966	VA

Name		License #	State
COOPER	LORENE	86295	WV
COOPER	VALERIE	87788	OH
COOVERT	CHRISTY	87404	KY
COPELAND	SAMANTHA	86125	WV
COPENHAVER	CHERYL	88034	OH
COPESTICK	TINA	86278	WV
COPLEY	REBEKA	88688	OH
CORBIN	LASHAWNA	88939	WV
CORBIN	LISA	87357	PA
CORBITT	COURTNEY	88832	WV
CORBY	MEGAN	88313	MD
CORDER	DIANA	88206	OH
CORDER	JESSICA	89099	WV
CORDONNIER	CHRISTINA	87008	PA
CORELL	KAYLA	86419	WV
CORNETT	SUSAN	86216	WV
CORNETTE	COURTNEY	86468	KY
CORNWELL	DOROTHY	88905	WV
CORTES	CHARISSA	88153	OH
COSTANTINI	CHERYL	87746	WV
COSTLOW	JOSHUA	87405	WV
COTTRELL	CHELSEY	88868	WV
COUCH	HEATHER	88967	WV
COUNTS	KIRSTEN	87087	WV
COURSON	DAVID	88314	PA
COURTNEY	RACHEL	87247	OH
COVAULT	PAULA	87713	KY
COWAN	MARTHA	86455	SC
COWGER	AMBER	88795	WV
COWIE	VIRGINIA	87596	FL
COX	ASHLEY	86369	OH
COX	DANNY	88111	KY
COX	DENESA	88138	WV
COX	DENISE	86982	WV
COX	HOLLY	89012	WV
COX	JANET	87565	NJ
COX	SHAWNA	86983	KY
COY	MATTHEW	87752	PA
COYLE	CHRISTINA	88315	WV
COYNE	KAREN	86984	PA
COZARD	MELANIE	86985	CO
CRABTREE	DIANE	86986	OH
CRAGER	ANDREW	86987	OH
CRAGO	ELIZABETH	88316	WV
CRAIG	ROBERT	86193	WV
CRAMER	MICHELLE	89023	WV
CRAMER-HODGSON	LOUANN	88098	OH
CRANE	SHELEY	88149	IN
CRANMER	SARA	86380	WV
CRATCH	TERESA	87497	NC

Name		License #	State
CRAVER	BRITTNEY	88740	WV
CRAWFORD	CASEY	87175	MD
CRAWFORD	KATHERINE	86988	WV
CRAWFORD	ROBIN	86629	IN
CRAWFORD	STEPHANIE	87672	PA
CRAYTON	TAMMY	86989	MD
CRECELIUS	JASON	87133	IN
CRESS	SAMANTHA	86192	WV
CREWS	DEENA	88317	TN
CREWS	STEVEN	86990	KY
CRONIN	JESSICA	88318	PA
CRONIN	SHAWNNA	88319	OH
CRONIN	TIFFANY	87116	WV
CROOKSHANKS	DENISE	86409	WV
CROPPER	BRENDA	88548	KY
CROSBY	CAROL	88320	TX
CROSBY	DONNA	87044	PA
CROSS	CARRIE	87789	WV
CROSTEN	ALYSSA	87083	WV
CROSTON	JULIE	86275	WV
CROTTS	LISA	89061	WV
CROUSE	DANIELLE	87601	WV
CRUISE	GROVER	88164	NC
CRUSE	MARILYN	86865	KY
CRUZ	ALLENDI	86512	PA
CRUZ	DAWN	88321	PA
CRUZ	YOSELY	88151	WV
CSUBAK	JENNIFER	87790	OH
CUIC	CHRISTOPHER	88209	OH
CULBERTSON	CINDY	87065	PA
CULLEN	JORDAN	88775	WV
CUNNINGHAM	ERIN	89022	WV
CUNNINGHAM	LINDA	87629	VA
CUNSOLO	MICHELE	87519	NY
CURRY	ADAM	88990	WV
CURTIN	ROSEMARY	88549	KY
CUSHING	LINDSEY	87989	PA
CUSICK	MEGAN	87084	OH
CUTRIGHT	DEBORAH	87981	IL
CZYZAK	CHRISTA	88035	OH
DADDIO	SUSAN	86866	VA
DAILEY	RHONDA	88686	OH
DALBY	LINDSAY	87320	PA
DALE	AMANDA	88322	TX
DALLAGO JR	JOSEPH	88323	PA
DALPIAZ	ROBERTA	86339	OH
DALPORTO	MICHAEL	87086	WV
DALTER	ANN	88086	VA
DALY	KATHLEEN	87140	WV
DAMRON	KRISTEN	87914	WV

Name		License #	State
DANIEL	ASHLEIGH	86137	WV
DANIELEY	SUSAN	87953	OH
DANILOSKI	MALLORY	88228	PA
DARLINGTON	BARBARA	88017	WV
DARRAH	RANDY	86229	WV
DAUGHTREY	LINDA	87927	IA
DAVENPORT	GRETCHEN	87791	UT
DAVIDSON	KATELYN	88964	WV
DAVIS	ALYSSA	86867	WV
DAVIS	BROOKE	88938	WV
DAVIS	CHRISTOPHER	87792	OH
DAVIS	JACQUELYN	87553	MN
DAVIS	MARGARET	87733	WV
DAVIS	MARY	89057	WV
DAVIS	TASHA	87974	WV
DAWSON	KAYLA	88937	WV
DAWSON	SHANNON	88324	WV
DE LA CRUZ	MARY	87630	TX
DEACON	DAVID	88812	WV
DEAL	JACQUELINE	88550	KY
DEAL	MILDRED	87951	GA
DEAN	LAUREN	87962	WV
DEBENEDETTI	DAWN	86360	NY
DEBERRY	STEPHANIE	88771	WV
DEBOLT	EMILY	86245	WV
DEBORD	BREANNA	86439	KY
DEBROECK	MICHAEL	88146	MD
DECKER	JAMES	87580	WV
DEEL	AARON	88176	VA
DEGENOVA	JOHANNA	86868	OH
DEKAT	CHRISTINA	88325	MO
DEL CAMPO	LINDA	87980	FL
DELBRIDGE	KELLIE	87956	GA
DELISLE	DENISE	87631	WV
DELLASALLA	JILL	87793	PA
DELONG	GENNIFER	86321	KY
DELVECCHIO	STEVEN	88247	CT
DEMATT	KATHRYN	87066	PA
DEMETER	JENNIFER	87794	OH
DENATALE	THERESA	86405	NY
DENNING	KATHLEEN	88326	MD
DENNIS	BRANDI	86869	WV
DENNISON	MORGAN	89135	WV
DENNISON	PATTI	87714	PA
DENT	JORDAN	87082	WV
DENTON	RENEE	86870	OH
DEPALMA	LAUREN	87732	PA
DEROSE	ANDREA	88551	OH
DETAMORE	JENNIFER	86545	OH
DETWILER	KAITLAND	86100	PA

Name		License #	State
DEVAUGHN	ROBIN	87321	PA
DEVENYI	MARI	87019	PA
DEVIES	JUDY	86871	OH
DEWESE	SARA	88163	MD
DHUME	ERICA	86620	OH
DIBATTISTA	ANNA	86872	WV
DICK	EMMALEA	89087	WV
DICKENS	KRISTY	88786	WV
DICKS	CATHY	88817	FL
DIERCKS	MELINDA	87742	VA
DIETZ	DEBRA	86873	WV
DIETZ	DOTTI	87632	WV
DIGNUM	MICHELE	86316	NY
DILL	SUSAN	88685	LA
DILLEN	AMANDA	88230	PA
DILLON	KIMBERLY	86372	WV
DILORETTA	TINA	86429	OH
DIX	ANGELE	87457	NY
DOBBS	KELSEY	89045	WV
DOBMEIER	VIRGINIA	88668	VA
DODDS	CODY	86874	OH
DODGE	LESLIE	86875	VA
DODRILL	TAYLOR	89039	WV
DOLIN	SARAH	86565	WV
DOLL	ERICA	86454	WV
DOLLY	NICOLE	86876	WV
DOMINGUEZ	JENNIFER	88552	MO
DONAHOE	KAYLA	86136	WV
DONOFRIO	VERONICA	87240	DE
DONOWAY	SHANNON	86597	WV
DOORLEY	KEVIN	86877	PA
DORRIS	KATRINA	87795	OH
DOTSON	KRISTEN	86418	WV
DOTSON	PATRICIA	88553	SC
DOTY	DEVANN	87749	WV
DOUGLAS	TIFFANY	87130	WV
DOVE	MATTHEW	88917	WV
DOWELL	MARY	88327	TX
DOWHIE	MARILYN	88841	AZ
DOWNS	CAROLYN	86878	MS
DOYLE	CELIA	88328	NC
DRAFT	CHRISTINE	87067	PA
DROZD	OLGA	88329	WV
DRUMMOND	JACQUELINE	88330	FL
DUBOIS	SHERRY	87063	PA
DUCK	VALERIE	86879	OH
DUFFEY	TAMMY	87979	MD
DUNKERSON	MELISSA	88331	MD
DUNN	ASHLEY	86880	WV
DUNN	KELLE	86881	AR

Name		License #	State
DUNN	SHARON	88332	WV
DUNNAHO	MELINDA	88513	TX
DURKALSKI	RACHELLE	87322	PA
DURR	SHANNON	86882	WV
DURST	REBECCA	86398	WV
DUTTON	BRANDY	86883	KY
DUTY	SUMMER	89134	WV
DVORAK	APRIL	88554	TX
DYE	CHARLEEN	86537	WV
EACHES	TRISHA	88672	OH
EAGLE	MARGARET	86884	NY
EALY	RAQUEL	88811	FL
EARL	IRENE	88676	OH
EARL	SCOTT	86144	WV
EARLS	TARA	86373	WV
EARNEST	SAMANTHA	87560	WV
EASTBURN	KAREN	87010	OR
EASTERDAY	CAROLYN	88637	WV
ECKLEBERRY	MEGAN	86885	WV
EDMONDS	VICTORIA	88518	CO
EDMONDSON-BALL	CATHY	88533	WA
EDWARDS	NICOLE	89079	WV
EGGER	JUDITH	86886	OH
EGGERS	KELLY	87968	NE
EHMAN	MARY	87699	WV
EHRESMAN	CYNTHIA	87154	TN
EICHMAN	JOHN	86887	PA
ELDRIDGE	COLLEEN	87978	KY
ELIZALDE	SHANNON	87134	TX
ELKINS	DONNA	87607	KY
ELLACOTT	BARBARA	88555	TN
ELLIOTT	HEIDE	86888	MD
ELLIOTT	HEIDI	88333	MD
ELLIS	ERIKA	88867	WV
ELLIS	SHALEA	87973	WV
ELSWICK	SKYLER	88334	KY
EMBRY	MARCELLA	88968	TX
EMERY	ANNA	87796	PA
EMERY	MELISSA	86632	OH
EMMERICH	JILLIAN	88774	MD
ENGELKEMIER	BENJAMIN	89098	WV
ENGLAND	KRISTINA	87797	TN
ENGLE	MICHELLE	86889	KY
EPPS	ASHLEY	88948	VA
ERVIN	COOKIE	87406	TN
ESTEP	CATHERINE	86201	WV
ESTEP	CHERYL	87593	PA
ESTES	COLLEEN	87513	MD
EVANS	LEAH	86160	MO
EVANS	MEGAN	88794	OH

Name		License #	State
EVANS	MICHAEL	88989	WV
EVERETT	DANIELLE	88335	WV
EVERETT	MARY	87283	PA
EVERETT-BRANSTETTE R	MARCIE	88972	OK
EYLER	MICHELLE	86992	MD
EYRE	EULALIE	88336	AL
EZEJI	CELESTINA	88521	VA
FABBRO	KRISTIE	88337	OH
FABER	STACEY	87370	OH
FAGELLO	MEGAN	87803	OH
FAILES	EMILY	88208	MD
FAIN	KAYLA	86312	WV
FALCIONI	KELLY	87284	PA
FALCONE	ANGELA	87804	WV
FALKE	CHRISTINE	88272	CO
FALSLEV	MORGAN	87473	WV
FANNON	LISA	86890	WV
FARKAS	LORI	87407	OH
FARLEY	NANCY	86393	WV
FARR	CHRISTINE	86891	SC
FARRAND	NANCY	88338	MO
FARRIS	ANDREW	86099	WV
FAULKNER	RYAN	86577	KY
FAUVER	WHITNEY	87124	WV
FELKER	ASHLEY	86633	PA
FENG	ZIHANG	86330	NJ
FERRIS	NICOLE	87001	NC
FIDAZZO	KELLY	86191	PA
FIELDS	DIANE	87037	PA
FIELDS	ELIZABETH	87408	MD
FIELDS-GREEN	RACINE	87242	LA
FIGUEROA	DONNA	86892	VA
FIKE	ISABEL	87722	MD
FINE-COMAS	REBECCA	87200	OH
FINK	MELISA	88556	OH
FINLEY	CARI	86368	OH
FIORE II	GUY	87586	PA
FIRESTONE	SUZANNE	87043	PA
FISCHER	CECILIA	88339	MD
FISCHER	JENNA	87921	MN
FISCHER	LISA	86893	MD
FISHER	ANGELA	86593	PA
FISHER	MEGHAN	88519	NY
FISHER	REBEKKAH	87409	NC
FITTS	MAGGIE	88340	OH
FITZGERALD	THELMA	87184	VA
FLAGG	PATRICIA	86440	PA
FLAHERTY	BRIANE	86510	PA
FLAKE	ERICA	86472	MS

Name		License #	State
FLANIGAN	LUCINDA	88256	OH
FLORES	NANCY	87447	NY
FLOTTMAN	LISA	86634	MS
FLYNN	SHARON	86894	WV
FLYNN-LICHTY	CASEY	89059	VA
FOCER	MARILYN	87591	PA
FORD	CAROL	88341	KY
FORSHEY	SARA	89121	OH
FORTNER	CINDY	88183	TN
FORTNER	MICHAEL	88798	TN
FORTNEY	JAMES	86548	WV
FOSS	KIMBERLEY	86392	WV
FOSTER	ALLISON	87145	WV
FOSTER	KATHRYN	86270	WV
FOSTER	LISA	88342	OH
FOUSS	EMILY	87176	OH
FOUT	MEGAN	87805	OH
FOUTY	KIMBERLY	87523	WV
FOWLER	SHEILA	88112	CO
FOX	DAONNA	88936	WV
FOX	SHAWN	86636	GA
FOX	THEODORE	86493	KY
FOXHOVEN	JOHN PAUL	87633	OH
FRALEY	EMILY	88091	WV
FRALEY	SARA	86895	WV
FRAME	AMELIA	86269	WV
FRANCE	KENNETH	86896	TN
FRANCIS	SHIRLEE	86190	WV
FRANK	MICHAEL	86897	IA
FRANKLIN	HELEN	88343	OH
FRANKOVICH	DEBRA	87410	VA
FRANZEN	KRISTA	88344	WI
FRATZ	JESSICA	86387	MD
FRAZIER	MELISSA	87135	OH
FREDERICK	BARBARA	88557	OH
FREDERICK	SEANA	87285	PA
FREDRICK	EMILY	88205	GA
FREE	AUSTIN	87411	MD
FREEDENBERG	VICKI	86898	MD
FREEMAN	MARY	88726	OK
FREIS	JESSICA	88059	PA
FREMIN	CINDY	88113	TX
FRIEL	BARBARA	88783	WV
FRIEND	TERESA	86294	MD
FRIESS	SARA	87347	NY
FRUEND	MARJORIE	87286	PA
FRYE	BROOKE	88765	WV
FUNKHOUSER	LINDSEY	88759	WV
FURCHES	STEVEN	89046	WV
FURLINE	KILON	86637	NY

Name		License #	State
GABELETTO	JESTINA	88558	PA
GABLE	CAROL	86899	NY
GADDIS	LETHA	88345	TX
GAGLIONE	CATHERINE	87239	WV
GAGNON	CARMEN	86638	MD
GALL	LINA	87634	OH
GALLAGHER	AMANDA	87228	PA
GALLAGHER	KYLE	86457	OH
GALLANT	SUSAN	86476	PA
GALLIGHER	PATRICIA	86189	WV
GALLOWAY	SUNG-HYE	88559	WV
GALVIN	HEATHER	87806	MD
GAMBLE	JENNIFER	88114	SC
GAMBLE	MARY	86900	NJ
GANDHI	AMI	87998	IL
GANO	BRITTANY	88756	WV
GANTZ	MELISSA	87394	OH
GARDI	BRIELLE	86400	WV
GARLAND	CINDY	86470	CO
GARLAND	DENISE	88036	OH
GARLITZ	LORA	88664	WV
GARMON	GAYLE	88346	GA
GARNER	SHERYL	87477	OH
GARR	LINDA	88514	KY
GARRETT	CARLY	86491	WV
GARRETT	JACQUELINE	88100	WV
GARRETT	MICHELLE	86901	WV
GARRETT	SUSAN	89133	WV
GARUCCIO	ANDREA	86251	WV
GARVIN	ANNE	86902	PA
GARZA	TOINETTE	86156	TX
GASKINS	JOHN	86999	WV
GAY	AARON	89047	WV
GAY	MARY	87542	OH
GAYNOR	PRISCILLA	88104	WV
GEHLY	MARY	87090	VA
GEISERT	GERLYNDA	86478	CO
GENNELL	LAUREN	88270	VA
GENT	TIA	86417	WV
GEORGE	CALEB	86244	WV
GEORGE	SABRINA	89032	WV
GERBER	MOLLY	87344	OH
GERHARDSTEIN	ALLISON	89122	KY
GERNER	MARIA	87988	PA
GERRINGER	LISA	87635	MD
GIAMPOLO	GUY	87287	PA
GIBBS	CHARLIE	89052	KY
GIBBS	RENEE	87935	WV
GIBSON	ASHLEY	88695	WV
GIBSON	KESHA	86291	WV

Name		License #	State
GIBSON	RONALD	86377	WV
GIDDENS	O'SHEIA	86903	AL
GIDDINGS	AMBER	86143	OH
GIFT	JACQUELINE	87412	PA
GILBERT	KAREN	87327	NY
GILBERTSON	SHANON	87807	PA
GILL	PAULINA	86228	WV
GILLEN	MELISSA	87636	AR
GILLISPIE	FAITH	87115	WV
GILMORE	DOTTIE	88560	GA
GIORDANO	NICKI	88347	PA
GIORI	ANGELA	87288	PA
GIVEN	KARA	87637	KY
GLASCO	BABETTA	86904	VA
GLASPELL	PAMELA	88692	WV
GLENDER	ANGELINE	87395	OH
GLENN	ANDREA	88770	WV
GLIDEWELL	JOHN	88677	TN
GLOVER	KATHERINE	88561	OH
GLOVER	KATHLEEN	86250	WV
GLOVER	MARY	89016	WV
GLOVER	MELISSA	89097	WV
GLOVER	STEPHANIE	88201	WV
GNIMAVO	FLORENTINE	88350	WV
GOBLE	RACHEL	88562	KY
GODBEY	AMANDA	87961	WV
GODBY	SHARLYN	88218	KY
GODFREY	ELAINA	88935	WV
GOETZ	JENNIFER	88145	OH
GOLDEN	BETH	86905	OH
GOLTIAO	JOSHUA	86906	WV
GOMER	DEBORAH	87463	FL
GOMES	VICTOR	88734	WV
GOMEZ	BRENDA	87413	WV
GONZALES	BROOKE	87289	PA
GONZALEZ	ISABEL	87018	FL
GOODMAN	JACOB	86538	WV
GOODWIN	JESSICA	87139	WV
GOODWIN	ROBERT	86907	OH
GORDON	NEPHENIA	87588	GA
GORMAN	REGINA	86908	PA
GORMUS	COURTNEY	88259	UT
GOSS	HEATHER	88563	KY
GOSS	SARAH	87711	WV
GOUGE	VANESSA	86123	WV
GOULDING	JESSICA	86319	KY
GOWER	REBECCA	89096	WV
GRAFF	PEGGY	87062	PA
GRAGG	CHERYL	86188	WV
GRAHAM	TRACEY	88348	VA

Name		License #	State
GRALEY	AMANDA	88069	WV
GRAMSKY	BONNIE	87290	PA
GRANDMONT	JAMIE MARIE	88229	WV
GRANTZ	WENDY	87936	PA
GRAY	HOLLIE	88141	WV
GREB	MONICA	87042	PA
GREEN	CHERYL	89056	MD
GREEN	DEANA	88349	NC
GREEN	DENA	88515	WV
GREEN	JO ANN	86909	VA
GREEN	LARA	86268	WV
GREEN	LARUE	88084	PA
GREENE	VICKI	88264	KY
GREENUP	STACEY	86910	OH
GREENWALD	FREDERICK	88115	WV
GREER	MICHAEL	86490	PA
GREGG	DEBORAH	88351	MI
GREISE	LEANN	87197	MD
GRIFFIN	BRIAN	87291	PA
GRIFFIN	MARION	87558	NC
GRIFFIN	MEGAN	86124	WV
GRIFFIS	JEANNIE	88564	FL
GRIFFITH	JENNA	86911	WV
GRIFFITH	KELLY	87414	KY
GRIFFITH	TONDA	86200	WV
GRIFFITH-HENLEY	TERESA	88675	KY
GRIFFITHS	DEBORAH	86639	PA
GRIMES	RACHEL	87386	WV
GRINDSTAFF	CARA	87605	WV
GRISSO	KATHERINE	88894	WV
GRIST	HILLARY	87524	WV
GRITT	BRITTANY	87537	WV
GRITZMACHER	HANNAH	88352	IA
GROBECKER	THERESA	86533	NY
GROGG	ANDREW	88816	WV
GROSS	RAYLYNN	86423	WV
GROVE	VALERI	88353	WV
GROVES	RIKKI	86912	OH
GRUDECKI	VALERIE	88565	NY
GRYMES	NELDA	86913	WV
GUE	TRACEE	87337	OH
GUEVARA	MELANIE	88634	VA
GUGEL	ANN	88354	WV
GULLUNG	CANDACE	86914	AL
GUM	WANDA	88934	WV
GUMP	AMBER	87415	OH
GUNDERSEN	CHRYSTAL	87416	WV
GUNNOE	ELSPETH	87808	MI
GUNTER	CASSIE	88845	WV
GURICK	BRIANNA	87119	WV

Name		License #	State
GUSTAFSON	SUSAN	88158	PA
GUTHRIE	JULIA	86122	PA
GUTHRIE	KENDEL	88933	WV
GUY	DAVID	89064	OH
GVODAS	CHRISTINE	87227	
HADLEY	LINDSAY	86915	WV
HAGER	LESLI	86461	WV
HAGERMAN	WILLIAM	86916	NC
HAGLER	DANYELE	86385	WV
HAGLEY	LEANDRA	88831	WV
HAGY	PREZLEE	88932	WV
HADIZE	SHAVON	87041	PA
HALBERT	KELLY	88355	VA
HALBLEIB	ELEANOR	87638	NC
HALCOMB	STACY	88064	OH
HALE	NICOLE	86187	WV
HALE	STACY	88356	OK
HALFERTY	AIMEE	88037	OH
HALL	ABBI	88793	WV
HALL	CHRISTOPHER	87142	WV
HALL	DOUGLAS	86559	WV
HALL	ELIZABETH	86917	MS
HALL	JESSICA	88357	WV
HALL	JULIE	86135	WV
HALL	LORA	87598	KY
HALL	MEGAN	88671	WV
HALL	MELISSA	88162	IN
HALL	NATHANA	87417	KY
HALL	SCARLET	88262	KY
HALL	SHARON	88011	GA
HAMBRICK	JAMIE	87418	WV
HAMILTON	CANDACE	87363	PA
HAMILTON	KASSY	87528	PA
HAMILTON	LAUREN	88931	WV
HAMILTON-PISANI	JENNIFER	87448	VA
HAMM	RACHEL	87350	WV
HAMMERQUIST	HOLLY	86918	OH
HAMMOND	MEGAN	86098	WV
HAMPTON	KATHLEEN	88052	OH
HAMRICK	CHRISTINA	88643	WV
HAND	JEANNETTE	87639	MD
HANDLEY	MEGHAN	87525	WV
HANEY	AMY	88358	KY
HANEY	STEPHANIE	86115	WV
HANN	CHRISTINA	86919	PA
HANSBERGER	JULIE	87640	MD
HANSEN	RACHELLE	88705	MN
HANSFORD	BRIDGETT	88959	WV
HANSON	ANNETTE	88359	TX
HANSON	CHRISTOPHER	86406	CO

Name		License #	State
HANSON	STEPHANIE	86920	OH
HARDING	TIFFANY	87932	WV
HARDING	WILLIAM	87809	PA
HARDNER	SUSAN	87021	PA
HARE	KELLY	87810	ND
HARGRAVE	CYNTHIA	88639	TX
HARGRAVES	KRISTEN	87338	NY
HARLAN	CHRISTINA	86249	WV
HARMON	KAREN	87164	GA
HAROLD	KATHRYN	86384	WV
HARPER	KRISTIN	88893	WV
HARPOLD	CADEN	88866	WV
HARRIGAN	COLLEEN	87745	ME
HARRINGTON	MICHELLE	88945	NC
HARRINGTON	SARA	86298	OH
HARRIS	LISA	86121	WV
HARRIS	LOUANN	87061	PA
HARRIS	SUSAN	86474	OR
HARRISON	KENNETH	86567	WV
HARRITY	REBECCA	88244	WV
HARRY	ELISABETH	86481	WV
HARRY	STEPHANY	86157	OH
HARTLEY	DIANNA	88566	MD
HARTMAN	DEREK	87731	WV
HARTMAN	HOLLY	88638	TX
HARTMAN	SHANNON	86437	MD
HARVEY	KATELYN	87574	WV
HARVILLE	WANDA	87543	OH
HASLAM	JOHN	88821	NC
HATCHER	TAMMY	87536	WV
HATFIELD	BRIDGET	89095	WV
HATFIELD	KYLIE	88731	WV
HATFIELD	MARK	86921	KY
HATFIELD	SARA	86097	OH
HATFIELD	STACY	86410	WV
HATHAWAY	ABIGAIL	88916	WV
HAUGHT	MISTY	87908	WV
HAUSER	KATHLEEN	88360	CO
HAUSER	KATIE	87754	PA
HAYDEN	GERALYN	87003	MN
HAYES	TAMMY	86922	OH
HAYHURST	SARAH	88904	WV
HAYNES	JENNIFER	89112	WV
HAYWOOD	JENNIFER	88200	WV
HEABERLIN	KIMBERLY	86248	WV
HEAD	AMY	87760	VA
HEARE	MADELINE	87202	WV
HEARLEY	ERIN	86174	NY
HEBENTHAL	SANDRA	86498	PA
HECHESKY	JOSHUA	88865	WV

Name		License #	State
HECKER	KATLIN	87890	OH
HEDRICK	PANDORA	87811	WV
HEEREN	DORIS	87131	WA
HEFFNER	JASON	89132	OH
HEFNER	MELISSA	88773	WV
HEGARTY-BAKER	CHRISTINE	88693	AZ
HEINLEIN	DANIELLE	88663	PA
HELLMANN	MARLENE	88361	MI
HELM	HEATHER	89139	NC
HELMAN	JEANNE	86338	MO
HELMICK	JENNIFER	87641	WV
HELMICK	SIERRA	88093	WV
HENDERSHOT	BARBARA	87812	MD
HENDERSHOTT	SUSAN	88076	AZ
HENDERSON	BEVERLY	88080	NJ
HENDERSON	CELIA	86923	MD
HENDERSON	SARAH	88362	VA
HENDRICKSON	JODIE	86924	OH
HENNESSEY	DOROTHY	88363	WV
HENSLEY	JAY	88161	MD
HENSLEY	WINNONA	88913	WV
HENSON	ALLISON	87934	WV
HENSON	ANGELA	87813	OH
HENSON	PAUL	88784	WV
HEPLER	ANGELA	87993	PA
HERDT	CHRISTINE	87057	PA
HERNANDEZ	DOLLY	87702	PA
HEROLD	JANE	86925	OH
HERRINGTON	CARRIE	88364	KY
HERRON	AMANDA	87642	OH
HERTZOG	ERICA	86356	MO
HERVET	KRIS	87292	PA
HERWECK	BERNICE	86480	MO
HERWIG	SHERILL	88026	IL
HESCHT	HOLLY	88903	WV
HESS	LESLIE	87198	WV
HESS	SHERRY	86329	PA
HEVNER	MELANIE	86311	PA
HEWETT	JEFFREY	87551	MD
HIBBS	TASHA	88365	OH
HICKENBOTH	LINDA	87293	PA
HICKLE	BETH	86584	PA
HICKMAN	BARBARA	88094	WV
HICKMAN	CORBI	86287	WV
HICKMAN	LINDSAY	86199	WV
HICKS	CONNIE	88511	VA
HICKS	LISA	88366	KY
HICKS	MELISSA	87643	VA
HICKS	STEPHANIE	86159	KY
HICKS	STEPHANIE	86926	KY

Name		License #	State
HIEB	MARILYN	87070	PA
HIGGINBOTHAM	JENNA	89102	WV
HIGGINS	MAUREEN	87294	PA
HILEMAN	MOLLY	86420	WV
HILES	JANINE	88652	OH
HILES	REBECCA	87612	WV
HILL	ALEXANDRIA	88674	WV
HILL	ANGELA	88529	KY
HILL	DELPHINE	87230	GA
HILL	MISTI	88367	MO
HILL	SHANON	87419	OH
HILLEN	TIARA	88368	PA
HILLIARD	PATRICIA	87064	PA
HILTON	JOLINA	87328	MS
HIMSCHOOT	MARY	87461	CO
HINDS	SUSAN	88039	OH
HINES	HEATHER	87296	PA
HINES	SHAWNA	86425	OH
HINES	SHEILA	87192	TN
HINKLE	STEPHANIE	89015	WV
HINTON	PATRICIA	86569	MO
HITE	TIFFANY	87720	WV
HLASNICEK	AMEE	86927	GA
HOAGLAND	KATHLEEN	86928	OH
HOARD	ELYSA	88177	WV
HOBACK	JENNIFER	87583	KY
HOBBS	MARY	87052	PA
HOCKEMA	JEFFERY	87814	WA
HODGKISS	RETA	87420	PA
HODNETT	MATTHEW	87186	PA
HOFFMAN	THERESA	88567	NC
HOFFMASTER	JANIS	88369	MI
HOGUE	LAUREL	86929	OH
HOLBERT	MISTY	87561	NC
HOLBROOK	PHOEBE	86165	KY
HOLLIDAY	STACI	86227	WV
HOLLMAN	DELORES	86570	NC
HOLMES	MARY	88370	MO
HOLNESS	ERICA	88371	FL
HOLTZAPFEL	ANDREW	88837	WV
HOLZWORTH	KAREN	88187	OH
HOM	LISA	86930	VA
HOME	TARALEE	88372	WV
HOMULKA	SARAH	88373	PA
HONKOMP	JEANETTE	88374	TX
HONSEL	JONATHAN	87384	PA
HOOD	DEBRA	88116	WA
HOOK	KYLE	86503	WV
HOOKER	RAY	88538	TX
HOOVER	KARA	88977	WV

Name		License #	State
HOPKINS	MICHELLE	88568	MN
HOPKINS	SHARON	86198	WV
HOPPER	AMANDA	87644	OH
HORN	CAROL	86931	OH
HORN	TRACY	86932	KY
HORNE	SUSAN	86933	VA
HORTON	ELIZABETH	88375	NC
HOSKINS	MICHELLE	87421	KY
HOUGH	LISA	88930	WV
HOUSER	JAMES	88633	OH
HOUSEWRIGHT	SUSAN	88250	IL
HOUY	TRACI	87296	PA
HOWARD	GEORGETTA	87480	KY
HOWELL	DONNA	86516	NM
HOWES	LAURA	89078	WV
HUBBARD	BRIANNA	86448	WV
HUBBARD	RENEE	86934	WV
HUBBARD	STEPHANIE	86694	TN
HUBER	JASON	87167	PA
HUBER	NANCY	86619	CT
HUBERT	LEANNA	87723	NJ
HUDKINS	HOLLY	88021	WV
HUDNALL	ALYSIA	88174	WV
HUDSON	ANITA	88376	IN
HUDSON	JESSICA	88864	WV
HUEGELE	VICKI	87452	OH
HUFFMAN	HUNTER	87949	WV
HUFFMAN	LINDSAY	89065	WV
HUFFMAN	SHELBY	86186	WV
HUGHES	DONNA	86601	OH
HUGHES	JILL	86936	OH
HUGHES	MORGAN	89034	WV
HULL	ELIZABETH	87326	WV
HULL	MOLLY	88642	WV
HULL	TONYA	87645	PA
HULSEY	TARA	88117	SC
HUMPHREY	NICOLE	86937	OH
HUMPHRIES	DEBERAH	88377	NV
HUNEYCUTT	HEATHER	88569	KY
HUNT	STACEY	88525	SC
HUNT	SUZANNE	88074	VA
HUNTER	JACQUELYN	88378	TX
HURD	MERANDA	89009	WV
HURT	ASHLEY	87984	KY
HUTCHINS	JONI	87816	NC
HUTER	DANIELLE	87646	MD
HUTTON	BRENTON	87730	WV
HUYNH-KHUU	AIMEE	88570	NC
HYLTON	DIANA	86618	KY
IKERD	SHEILA	88809	TX

Name		License #	State
INGLE	MICHAEL	88007	FL
INGOLD	TAWN	87564	OH
INGRAM	AUTUMN	86938	WV
INGRAM	JENNIFER	88863	WV
IRION	KARA	87647	WV
ISON	LEANN	87077	KY
JACKS	GLEENDALYN	86939	OH
JACKSON	KEVIN	86940	GA
JACKSON	MATTHEW	88527	WV
JACKSON	RANDY	88929	OH
JACKSON	SARAH	88815	WV
JACKSON	SHANNON	86998	GA
JAMES	CECELIA	86134	WV
JAMES	HEIDI	88928	WV
JAMROZEK	KATHY	87234	MN
JANOTHA	BETH	88808	WV
JANSEN	CHRISTINE	87206	NY
JANSEN	ELIZABETH	88379	IL
JARDELEZA	TOMAS	87648	MD
JAROSZ	ELIZABETH	86941	MD
JARRELL	JULIANA	88787	WV
JARRELL	SHAWN	88118	NC
JARVIS	CASEY	89031	WV
JARVIS	GIDEON	89094	WV
JARVIS	SARAH	89048	WV
JASON	KIMBERLY	87382	PA
JEFFERS	MARGARET	86552	OH
JEFFRIES	ANTIONETTE	87222	PA
JELLEMA	GERALD	87764	NV
JENDRUSIK	KELSAY	86942	OH
JENKINS	ASHLEY	87762	VA
JENKINS	CATHERINE	87990	VA
JENKINS	CORAL	88242	NC
JENKINS	DEIRDRE	86431	VA
JENKINS	KELLY	86539	WV
JENKINS	TERESA	87649	AR
JENSEN	BONNIE	87707	MD
JESSEN	DEANNA	88380	WV
JETT	JAYME	87817	WV
JETT	LISA	87650	AR
JOANIS	LAURA	88629	IN
JOHANSON	AARON	88571	OH
JOHNMANN	LINDA	86163	CO
JOHNS	AMANDA	87487	OH
JOHNSON	AMY	87958	OH
JOHNSON	ANDREA	86943	OH
JOHNSON	BARBARA	87462	PA
JOHNSON	CIARA	86185	WV
JOHNSON	CORTNEY	86299	PA
JOHNSON	DANA	87514	VA

Name		License #	State
JOHNSON	DAVID	87587	PA
JOHNSON	ERIC	87209	PA
JOHNSON	JENNIFER	87651	MD
JOHNSON	KAREN	87818	LA
JOHNSON	LISA	87191	PA
JOHNSON	MELISSA	87652	KY
JOHNSON	SHAWN	86133	WV
JOHNSON	SUSAN	86509	MA
JOHNSON	TONI	87931	WV
JOHNSON	VANNA	88717	OK
JOHNSON	YVETTE	87248	GA
JOHNSON-LONG	BRANDY	88381	TN
JOHNSTON	CHRYSTAL	87819	TN
JOHNSTON	DEBORAH	87820	PA
JOHNSTON	JESSICA	87336	WV
JONES	AMANDA	88678	KY
JONES	AMY	87600	WV
JONES	DANIEL	88572	KY
JONES	DARLENA	88723	OH
JONES	JACQUILINE	86267	WV
JONES	JANE	87171	AZ
JONES	JOHNNIE	88382	SC
JONES	JOSHUA	86946	OH
JONES	KASHIMA	89118	NC
JONES	LYDIA	87422	TN
JONES	MELISSA	86366	PA
JONES	SANDRA	88257	TX
JONES	TONYA	86947	WV
JORDAN	JOHNATHAN	88204	WV
JORDAN	MICHELLE	88822	PA
JOSECK	EMILY	87555	PA
JOSLIN	BRITTANY	88892	WV
JUDGE	KAREN	88234	NC
JUDY	CORINNE	86091	WV
JUDY	REBECCA	87375	WV
JUDY	SHERRY	87162	WV
JUSTICE	JOHN	87653	KY
JUSTICE	MORGAN	86096	WV
JUSTINO	CAROL	86297	PA
KADESKY	BARBARA	87654	VA
KAIL	REBECCA	86147	OH
KALLAS	AMANDA	88383	MD
KALLIN	EILEEN	88573	FL
KALPAXIS	FONTINI	86164	NY
KANAKIS	JAIMEE	86652	MD
KAPP	MICHELLE	87821	PA
KARADSHEH	REEMA	86653	WV
KARAFFA	DIANA	88659	TX
KASPER	KIMBERLY	87040	PA
KASPER	LAUREN	86654	GA

Name		License #	State
KAUFFMAN	GRETCHEN	87822	GA
KAUFMAN	JASON	86152	IN
KAUFMAN	JENNIFER	88384	WV
KAUWELL	ALICE	88385	TX
KEARNEY	JACQUELINE	86469	NY
KEARNS	BRANDY	87153	NY
KEARNS	KATHLEEN	86655	FL
KECZAN	LINDSEY	86274	WV
KEEBLE	EMILY	88220	TX
KEEFER	ALICIA	87655	PA
KEENAN	SHANDA	87502	WV
KEENER	SAMANTHA	86303	WV
KEENER	TINA	86221	PA
KEES	AMBER	88927	WV
KEFFER	CHRISTIE	86326	PA
KEISER	CATHERINE	87110	CO
KEITH	TOBEY	87823	KY
KELLEY	ERICA	89038	WV
KELLEY	WANDA	86296	GA
KELLY	ERIN	88806	PA
KELLY	TOMMY	88386	OH
KELSEY	CHARITY	88720	VA
KEMMERLIN	DAWN	87367	SC
KENDIG	NIKKI	87832	WV
KENNEDY	BRITTANY	87918	WV
KENNEDY	ELISE	86656	WV
KENNEDY	KATHY	86376	OR
KENNEDY	NICOLE	87297	PA
KENNEDY	NOAH	89028	WV
KENNEDY	RUTH	88202	PA
KERAS	MARY	87345	OH
KERLE	KIRK	86467	FL
KERSHNER	SHERIE	87824	WV
KETCHUM	JULIE	89077	WV
KEYS	TERESSA	87825	OH
KHAMSOUCKSALY	KATHERINE	86515	OH
KIDWELL	DONNOVAN	88926	WV
KIEFER	CAROL	87024	PA
KILLENBERGER	KARIN	88574	MI
KIMBLE	FELICIA	88239	WV
KINDER	NOAH	89086	WV
KINEMOND	TESLA	87358	OH
KING	MELODY	87470	WV
KING	MONIQUE	87329	WV
KING	REBECCA	86658	TN
KINNEY	KATHLEEN	86411	NC
KINNEY	MARGARET	86659	OH
KINNICK	MEAGHAN	86540	WV
KIRCHNER	SONJA	86660	MD
KIRK	TYLER	86226	WV

Name		License #	State
KIRKLAND	MOLLY	86225	WV
KIRMANI	NANCY	87753	MD
KIRTNER	SUSAN	88862	WV
KIRWAN	SHERRY	88060	WV
KISAMORE	RACHEL	86090	WV
KISER	HANNAH	89037	WV
KISH	AMY	87423	PA
KISSANE	CAROL	88249	NY
KISSEL	SPENCER	88700	WV
KLAPPHOLZ	DAVID	88235	TN
KLEIN	LAURA	88215	CO
KLIPA	DEBORAH	87058	PA
KLODY	ELAINE	87298	PA
KLUEMPER	MOLLY	87946	WV
KLUG	KELSEY	86113	WV
KNIGHT	STEPHANIE	87721	OH
KNOBLOCK	REBECCA	86541	WV
KNOX	JOHN	88029	OH
KOCH	NICOLE	87332	MD
KOCHMAN	MARGARET	86617	OH
KOHER	STEPHANIE	86661	WV
KOHLEFFEL	JACQUELINE	86615	TX
KOHLER	RENEE	87656	TN
KOHLMAN	ALYSON	87826	KY
KOLLAH	GLADYS	87299	PA
KOLUMBAN	ANITA	87300	PA
KOONTZ	KRISTEN	86662	WV
KOONTZ	WENDY	86663	PA
KOPCHU	SHAWNA	87736	OH
KORN	ERIN	88724	NY
KORNEGAY-SHAW	SHARON	88053	NC
KORTH	JESSE	87827	NC
KORTRIGHT	VICKI	88179	UT
KOSANOVICH	JEANNINE	87301	PA
KOSKULITZ	ANNE	87710	VA
KOSTELIA	KASI	86243	OH
KOTCHEY	CANDACE	87211	PA
KOTLINSKI	MICHELLE	87022	PA
KOTUR	DIANE	87828	OH
KOVAL	LINDA	87125	PA
KOVAS	KAREN	86664	OH
KOWNACKI	JESSICA	86665	PA
KOZIARSKI	JEFFREY	86322	MD
KOZIARSKI	JENNIFER	88173	MD
KRAINZ	NANCY	86667	PA
KRAMER	MOLLY	86668	PA
KREIS	DARLA	88148	IN
KRESAK	KAREN	87302	PA
KREUTNER	TRICIA	88729	IN
KRICHBAUM	KATHY	87424	OH

Name		License #	State
KRUZAN	MARLA	88402	WI
KUCHARCZYK	NANCY	87231	MD
KUEHNLE	BETH	87450	OH
KUHLTHAU	MELISSA	89030	WV
KUHN	KENDALL	89002	WV
KUM	JUDE	88691	MD
KUNCA	TRACY	86589	PA
KUNZ	LINDSEY	88387	MO
KUNZLER	JENNIFER	87520	OH
KYONGMI	ANDRE	86666	KY
LABONTE	APRIL	86669	OH
LACH	JAN	87466	PA
LAFFERTY	COLLEEN	88120	WV
LAFLAMME	BRANDI	88636	VA
LAFOLLETTE	JUSTINE	87141	OH
LAGRANGE	CYNTHIA	87369	IN
LAMACK	SHERIE	88388	TX
LAMBERT	CHARLENE	86112	WV
LAMBERT	KAMERON	88830	WV
LAMM	TINA	88160	WV
LANDESS	DIANNA	86670	OH
LANE	BEULAH	86671	TN
LANE	CAROLYN	87972	VA
LANE	LAURA	86169	FL
LANEY	GEORGE	88681	WV
LANGERMAN	ALLISON	86672	MN
LANGMEAD	SHANNON	86640	MD
LANHAM	JORDAN	88958	WV
LANHAM	LEXIE	89001	WV
LANHAM	MACKENZIE	87917	WV
LANNING	CURTIS	88238	MO
LATELLA	MARIE	88389	CT
LATTA	SUSAN	88040	OH
LAUDERMILT	ASHLEY	86641	OH
LAUGELLI	JENNIFER	87303	PA
LAUGESEN	MEGAN	86161	CO
LAVAN	CHRISTINA	86511	PA
LAVENDER	TOMMYE	86337	
LAVENTURE	JOANNE	86558	GA
LAVIN	BELINDA	87829	MD
LAWRENCE	A D	86673	IL
LAWRENCE	TERRY	86674	PA
LAWSON	KELLI	88152	SC
LAY	KENNETH	88070	FL
LAYFIELD	SAMANTHA	88780	WV
LAYNE	LOREAL	86416	WV
LAYNE-VENCL	DALENE	88614	OH
LAYTON	REUBEN	88188	PA
LAYTON	SUE ELLEN	89000	WV
LE	BINH	86675	PA

Name		License #	State
LEACH	KAYLA	86224	OH
LEADBEATER	AMANDA	87559	PA
LEASURE	DANA	86680	OH
LEASURE	KIMBERLY	87830	OH
LECHLITER	KATELIN	86447	MD
LEE	ASHLEY	86676	KY
LEE	LACEY	86677	MD
LEE	LASHELLE	86678	WV
LEE	LINDA	86293	FL
LEE	MARY	86679	CT
LEE	ROBYN	88089	WV
LEE-SIEMENS	BRANDY	88516	TN
LEEBER	CASEY	87371	MA
LEEP	TORI	88020	OH
LEFEVRE	DEBORAH	86614	CO
LEFKO	BENJAMIN	88390	SC
LEFKO	SHANNON	88391	SC
LEGG	DONNA	87916	WV
LEHMAN	GAIL	87304	PA
LEICHLITER	NIA	89008	WV
LEIKER	AMY	86613	WV
LEISTNER	NANCY	88392	WV
LEISURE	KARA	86530	WV
LEMOINE	KAREN	88121	WV
LEONARD	CAROL	87517	NY
LEONARD	STEVEN	87339	VA
LEONARDI	CINDY	87245	OH
LEONETTI	MARIA	87158	NY
LESLIE	MARJORIE	89054	PA
LESTER	DENISE	87305	PA
LESTER	NECOLE	87118	WV
LETT	CARRIE	88999	WV
LETTOW	LINDA	87815	NC
LEVIS	STEPHANIE	86412	PA
LEWIS	AMANDA	86681	WV
LEWIS	ANITRA	88154	TX
LEWIS	CARISSA	89049	WV
LEWIS	GARNETTA	87541	OH
LEWIS	HEIDI	88165	OH
LEWIS	LORI	88575	WV
LEWIS	MARY	86612	NC
LICHTY	KRISTIN	88393	PA
LIKE	ALEXANDER	87657	VA
LILLY	BRONWYN	86525	WV
LILLY	DIANA	87335	WV
LILLY	JILL	88861	WV
LILLY	LESLIE	86095	WV
LIMER	CASEY	89110	WV
LINDAMOOD	REBEKKA	86171	OH
LINDH	KARIN	86682	OH

Name		License #	State
LINDQUIST	TRINA	86314	UT
LION	CHRISTINE	86151	PA
LIPPS	TASHA	87836	OH
LISTON	SHEENA	86683	WV
LITTLE	AMANDA	88092	KY
LITTLE	JENNIFER	88394	OH
LITTLE	TENISHA	87658	KY
LITTLE	TONI	87491	KY
LIU	XIULI	86132	WV
LIVELY	JAYNE	87489	KY
LIVINGSTON	ELIZABETH	88860	WV
LIVINGSTON	THOMAS	87569	WV
LLOYD	BRITTANY	88199	WV
LLOYD	HANNAH	88004	WV
LLOYD	JESSI	88576	KY
LLOYD	RUTH	87034	PA
LOCHARY	APRIL	87837	OH
LOGAN	ALLISON	88970	OK
LONG	JASON	88395	VA
LONG	KELLY	87566	NC
LONG	KIMBERLY	87425	OH
LONG	MISTI	88703	AR
LONGO	DEVIN	88396	WV
LOOVE	EILEEN	88761	NY
LOPEZ-SMITH	JEANNIE	88082	WV
LOSH	NANCY	88745	WV
LOUDIN	SAMANTHA	86438	WV
LOUGHMAN	DENISE	88033	OH
LOUIS	KELLY	87838	LA
LOUK	ASHLY	86223	WV
LOVE	JACQUELYN	88222	AR
LOVELL	KRISTA	86684	WV
LOVELL	MITCH	88397	KY
LOWE	LISA	87306	PA
LOWRY	KATHILEEN	87085	VA
LOWRY	VICKIE	88728	KY
LUCAS	JENNIFER	88192	WV
LUCAS	STACEY	87839	OH
LUCKE-WOLD	ANN	87014	WV
LUETHKE	STEPHANIE	87549	MD
LUFFEY	CHARLES	88807	PA
LUFFEY	MICHELLE	87840	PA
LUKASZEWICZ	KAREN	87229	WV
LUKENS	KATHY	88105	MD
LUMSDEN	KERISHA	88760	CT
LUSBY	JEAN	88253	VA
LUTE	SUSAN	86578	OR
LYALL	MONICA	86088	NC
LYLE	CARA	88398	OH
LYNCH	HEATHER	86520	WV

Name		License #	State
LYNCH	JOHANNA	88223	WV
LYNCH	PHILIP	87841	PA
LYON	BARBARA	87250	PA
LYTER	JESSICA	87464	WV
LYTLE	KELSEY	86456	MD
MABE	ELIZABETH	87013	WV
MADDEN	AMANDA	86573	KY
MADDEN	MARY	88406	VA
MAGGARD	JONATHAN	87842	KY
MAHARAJH	ANJANIE	87426	NY
MAHER	MORGAN	88736	WV
MAIN	MARGARET	86600	MD
MAISELLS	RENEE	86463	CO
MAKI	ELIZABETH	86611	MN
MALLET	REBECCA	86689	OH
MALLORY	JULIA	87568	WV
MALLOW	REBECCA	86494	WV
MANCUSO	MEGAN	87455	WV
MANGOL	ANN	87254	PA
MANNICK	AMANDA	88669	MD
MANNING	DAVETTA	87389	TN
MANSFIELD	KAYLA	86257	WV
MANZER	CLAIRE	87938	WV
MARCHETTI	NANCY	88081	MD
MARCINIAK	DEBRA	87997	PA
MARCUM	APRIL	86094	WV
MARCUM	SARAH	88002	WV
MARCUS	REBECCA	88407	OH
MARGADONNA	CATHY	86690	AL
MARIANO	LUCAS	88408	PA
MARKERT	JANET	87255	PA
MARROW	PEARL	86691	VA
MARSH	KATHERYN	88859	WV
MARSH	REBECCA	86184	WV
MARSHALL	AMBER	88779	WV
MARSHALL	DOROTHY	88409	PA
MARSHALL	MATTHEW	86443	WV
MARSHALL	SALLY	87036	PA
MARSHALL	TRACY	88579	CO
MARSON	JESSICA	88410	PA
MARTIN	AMANDA	88976	WV
MARTIN	AMY	87579	WV
MARTIN	ANGELA	87659	WV
MARTIN	CALEB	86131	WV
MARTIN	JASON	88411	VA
MARTIN	JENNIFER	89093	WV
MARTIN	JESSICA	88858	WV
MARTIN	JORDAN	88900	WV
MARTIN	SABRINA	88915	WV
MARTIN	SHIRLEY	86692	WA

Name		License #	State
MARTINDILL	NICOLE	89090	WV
MARTINEZ	YOLANDA	88725	TX
MARUNIAK	JESSICA	87843	PA
MARWA	FELICIA	86693	MD
MARYE	SUSAN	87159	KY
MARZOLF	HEATHER	86994	WV
MASON	AMANDA	87595	TN
MASSEY	JAMES	87844	MO
MASSEY	JANICE	88216	TN
MAST	LAURA	87945	OH
MASTEN	SAARA	88057	NC
MASTERS	CATHY	87660	WV
MASTERS	SABRA	88412	TX
MATHERLY	MEAGAN	86130	WV
MATHERNE	ALICIA	88413	MS
MATTHEWS	CATHY	88580	OH
MATTHEWS	KRISTI	89036	WV
MATTHEWS	SHERRI	88414	WV
MAUCERI	HEATHER	88919	VA
MAXWELL	MARK	87016	WV
MAXWELL	VERONICA	88988	WV
MAY	PHILIP	88631	VA
MAY	SUE	87715	OH
MAYE	JOHN	87340	MD
MAYER	GAIL	87845	TX
MAYLE	COURTNEY	88957	WV
MAYLE	KARA	88140	WV
MAYNARD	ANNA	87846	KY
MAYNARD	LORA	88707	KY
MAYNARD	SARAH	86475	WV
MAYS	KIMBERLY	86111	WV
MAZANETZ	BETTY	87590	PA
MAZE	ALLYSON	86500	LA
MAZZA	GIULIANA	86317	PA
MCBRIDE	DEBRA	86574	WV
MCCABE	ALEXANDRA	88522	PA
MCCALLISTER	FALON	88857	WV
MCCALLISTER	GALYN	88182	WV
MCCALLISTER	STEPHANIE	88836	WV
MCCARTY	JANET	88653	OH
MCCAUL	FRANCES	88405	FL
MCCHESENEY	KATHY	87069	PA
MCCLAIN	KEITH	88150	KY
MCCLARREN	MATTHEW	87381	PA
MCCLELLAND	SHARON	88122	OH
MCCLOUD	CAROL	88079	VT
MCCLUNG	JESSICA	87121	PA
MCCLURE	ASHLEY	87661	TN
MCCLURE	MARJORIE	87251	PA
MCCONNELL	KATHLEEN	88577	TX

Name		License #	State
MCCORMICK	ASHLEY	87143	PA
MCCOY	ANGELA	87847	AL
MCCOY	CHANCE	86585	WV
MCCOY	RITA	89109	WV
MCCOY	TASHA	86436	WV
MCCOY	THOMAS	88578	OH
MCCULLOUGH	ISAAC	88704	OH
MCCURRY	DONNA	87848	SC
MCDANIEL	BEATRICE	89076	WV
MCDERMOTT	CHERYL	88067	GA
MCDONALD	ARIANNA	86547	TX
MCDONALD	DONNA	87739	TN
MCDONALD	JULEIGH	88856	WV
MCDONIE	LEAH	87509	OH
MCELHANEY	LAURA	87557	KY
MCFADDEN	CRYSTAL	87035	PA
MCFARLAND	HOLLY	87252	PA
MCGLAUGHLIN	NANCY	87221	PA
MCGOON	TAYLOR	86685	OH
MCGREW	CAMISHA	88063	NY
MCGUCKEN	ERIN	86446	WV
MCGUINNESS	KELLY	86686	PA
MCGUIRE	CARRIE	86643	KY
MCGUIRE	JOHN	87253	PA
MCGUIRE	SARAH	86996	OK
MCINTIRE	RENEEN	87575	WV
MCINTOSH	REBEKAH	87849	KY
MCINTOSH	SARA	86687	OH
MCINTYRE	ANNE	88788	WV
MCINTYRE	SHONA	89108	WV
MCKAIN	KATHY	87126	PA
MCKNIGHT	AIMEE	87950	WV
MCLAUGHLIN	BETTY	88271	WV
MCMAHON	BARBARA	86183	OH
MCMILLAN	BRYAN	86506	WV
MCMILLAN	SCOTT	86642	NC
MCMURTRIE	CHELSEA	87431	WV
MCNAMEE	CASSIE	87151	WV
MCPEAK	ALLISON	88014	AR
MCPEEK	LISA	86688	KY
MCQUAIN	CAITLIN	86093	WV
MEADOWS	JESSICA	86116	WV
MEADOWS	MICHELE	88998	WV
MEDARIS	SHANNON	88758	WV
MEDVED	KATRINA	86695	PA
MEGNIA	AMANDA	86353	WV
MEHLENBACHER	KELLY	87446	PA
MEIER	CHERYL	86644	ME
MELDON	THERESA	88415	PA
MELKO	COURTNEY	88702	OH

Name		License #	State
MELLOTT	KRISTA	86290	WV
MELVIN	APRIL	86610	KY
MELVIN	CHAMELEON	87850	OH
MENEAR	JESSICA	88755	WV
MENEI	BRITTNEY	86242	WV
MENEI	TAYLOR	88679	WV
MERCER	LAURA	86549	WV
MEREDITH	BONNIE	88581	KY
MERENDINO	PATRICIA	87361	PA
MERILLAT	DENISE	88971	CO
MERRIGAN	TONYA	86696	GA
MERRYMAN	EVA	86697	MD
MERTI	EMILY	88191	PA
MERULLI	DAVID	87163	PA
MESSER	HOLLY	86698	KY
MESSER	MARILYN	87572	WV
METTS	SHERRY	86699	MD
METZ	EMILY	86556	CT
METZLER	GAIL	86575	MO
MEY	CLAIRE	88416	WV
MEYER	CRYSTAL	86700	WV
MEYER	TAMMY	87094	IN
MEYER	TIFFANY	86701	OH
MEYERS	STACY	86583	RI
MICHAEL	SPRING	87662	WV
MICHALSKI	DAWN	87033	PA
MICHALSKI	TARA	87331	PA
MICHENER	BETSY	87180	OH
MIDDLETON	CHARLES	87716	FL
MIDDLETON	DENNIS	88417	FL
MIELKE	BARBARA	86702	NH
MIERVA	DEBORAH	86328	AR
MIGLIORE	DANIEL	87663	PA
MIKKELSEN	VIBEKA	88003	WV
MILAM	CRYSTAL	88058	NC
MILAM	JESSICA	88987	WV
MILBURN	STAMATIA	87256	PA
MILLER	ANGELA	88582	KY
MILLER	BROOKE	89092	WV
MILLER	DAWN	87851	PA
MILLER	DEBRA	87032	PA
MILLER	EMMA	88829	WV
MILLER	GAIL	88682	MD
MILLER	JACQUELINE	87257	PA
MILLER	JERICA	86129	WV
MILLER	JOHN	86703	WV
MILLER	KELLY	88418	KY
MILLER	KIMBERLEE	86609	OH
MILLER	KRISTA	86704	NY
MILLER	LINDA	87758	AZ

Name		License #	State
MILLER	MORGAN	86433	WV
MILLER	OLIVIA	86564	WV
MILLER	REBECCA	89014	WV
MILLER	SHARON	87910	NC
MILLER	SHELLEY	88956	WV
MILLER	STEPHANIE	87102	KY
MILLER	VIRGINIA	86197	WV
MILLS	KAREN	88824	NY
MILLS	LINDSEY	87149	WV
MILLS	VALERIE	88419	MD
MINENNA	KATIE	89075	WV
MINKS	JOAN	86705	IN
MINOR	DUSTY	87342	NM
MINOR	MEGAN	86415	WV
MINTON	JESSICA	88184	WV
MIRELES	JENNIFER	88087	TX
MISCHKA	SUSAN	86497	OH
MISEWICH	DONNA	88583	FL
MITCHELL	DOREEN	87526	WV
MITCHELL	KELLI	87913	WV
MITCHELL	KIERAN	88255	VA
MITCHELL	MARIETTA	87210	TN
MITCHELL	MICHELLE	88658	CO
MITCHELL-MATZ	LISA	88041	OH
MITCHUAL	GERTRUDE	87103	MD
MOATS	LYNNETTE	88420	NC
MOATS	RACHEL	87576	WV
MODEEN	CYNTHIA	88168	WV
MOFFATT	LINDA	88123	WV
MOLER	CHRISTINA	87490	NC
MOLLOHAN	LINDSAY	87535	WV
MONAHAN	NICOLE	87704	PA
MONHEIM	VICTOR	88835	WV
MONSKE	MARY	87068	PA
MONSON	AMANDA	87852	ND
MONTEBELL	JANE	86222	WV
MONTGOMERY	CORTNEY	86631	PA
MONTGOMERY	MEGAN	87763	NC
MONTGOMERY	VICKI	86706	PA
MOODY	CHARLENE	87664	PA
MOODY	RICHARD	88528	SC
MOORE	BRENDA	87388	OH
MOORE	CANDACE	89114	OH
MOORE	CONNIE	86707	VA
MOORE	MIRANDA	86286	WV
MOORE	PENNY	87097	NC
MOORE	SAVANNA	87501	WV
MOORE	SHERISA	86483	NY
MOORE	TAMMY	86708	OH
MOORE	YVONNE	89117	NC

Name		License #	State
MOORHEAD	AUTUMN	88273	PA
MOORHEAD	STACEY	86709	KY
MOPPS	GALE	87343	TX
MORAN	JAYSEA	87964	WV
MORAN	JOSIE	86128	WV
MOREHEAD	BRYNNE	86273	WV
MOREL	EVA	87366	PA
MORGAN	AMBER	86645	WV
MORGAN	JOHN	88421	FL
MORGAN	MARISSA	88005	WV
MORGAN	SUSAN	88124	WV
MORGAN	VICKY	87923	MO
MORIARTY	ANTHONY	86710	WV
MORIN	KYLIE	88584	WV
MORISTON	SHELLEY	87567	CO
MORRELL	MICHELLE	86711	SC
MORRIS	BRITTANY	87960	WV
MORRIS	CHERYL	88055	IL
MORRIS	EMILY	86712	WV
MORRIS	JEAN	87756	AZ
MORRIS	JEAN	88106	TN
MORRIS	TIFFANY	87911	VA
MORRIS	VALERIE	87965	WV
MORRISON	ANDREA	88526	WV
MORRISON	ANGELA	86713	TN
MORRISON	XIOMARA	88203	NY
MORROW	JAMES	88585	ME
MORTELLARO	COLE	88096	PA
MOSCATO	STEVIE-LYN	86714	OH
MOSER	BEVERLY	86581	MD
MOSLEY	TAMMY	86542	SC
MOUL	REBECCA	88792	WV
MOUNLAVONG	JENNIFER	88622	VA
MOUNTS	ABIGAIL	86715	WV
MOUSE	CHARLIE	86608	WV
MOWDER	HAYGEN	89137	OH
MRKONJA	MEGAN	87258	PA
MUCHECK	ALESHA	86399	WV
MUCHIRI	FAITH	86359	OH
MUKUDZAVU	PETER	87237	MD
MULIG	DAYNA	87259	PA
MULLEN	KATHLEEN	86175	MO
MULLINEX	MELISSA	88193	WV
MULLINS	BETHANY	86305	WV
MULLINS	LETHA	86534	WV
MUMAW III	LUTHER	87799	WV
MUNCEY	MARK	88986	WV
MUNROE	TARA	86220	MT
MUNSON	NICOLE	86496	WV
MURAL	MICHAEL	88274	PA

Name		License #	State
MURPHY	AMY	86379	MO
MURPHY	KATHY	87194	TN
MURPHY	KRYSTINE	87373	NY
MURPHY	MEGAN	86259	WV
MURPHY	NICOLE	87665	WV
MURRAY	CARRIE	86395	KY
MURRAY	KIMBERLY	87521	AZ
MURRAY	PATRICIA	88422	TX
MUSANTE	NICOLE	88006	MD
MWAURA	DAVID	87089	MD
MYERS	ASHLEY	86285	OH
MYERS	BRITTANY	86716	PA
MYERS	DIANA	88423	VA
MYERS	GRETCHEN	89050	WV
MYERS	KRISTY	88985	WV
MYERS	LEAH	88424	PA
MYERS	MARTINA	88425	WV
MYERS	SUSAN	87831	WV
MYERS	TRACY	86607	LA
MYLES	AMBER	86110	WV
MYNES	ANGELA	88721	NC
MYSLIVY	KANDICE	86717	VA
NAGY	SUSAN	86484	PA
NAMLIK	SAMANTHA	88984	WV
NAPIER	ANNA	87942	PA
NAPIER	DIANE	86485	WV
NAPIER	KALA	86349	WV
NAVARRO	BRITTNEY	87500	WV
NAWA-HUNT	MULIMA	87920	MO
NAWAB	RAANA	87995	PA
NAYLOR	ASHLEY	88426	PA
NDUKA-AGBAROJI	VICTORIA	87947	MO
NEAL	CAROL	87534	WV
NEAR	HEATHER	87108	WV
NEEL	DANIEL	87244	VA
NEELY	SHEILA	87853	CO
NELMS	AMANDA	86350	WV
NELSON	DONNA	88949	VA
NELSON	REBECCA	87205	IN
NELSON	VALERIE	87666	OH
NESS	ANNE	89103	OH
NESS	JACLYN	87474	MN
NEUENS	JAMI	87212	PA
NEUJAHR	JAYNE	88427	DE
NEWMAN	JENNIFER	88586	MO
NEWMAN	TARA	86489	WV
NEWTON	JUSTINA	87667	WV
NGUYEN	THERESA	86718	MA
NICE	CHRISTINE	88125	OH
NICHOLS	CHRISTINA	88819	MA

Name		License #	State
NICHOLS	DEANNA	87854	OH
NICHOLSON-YANCEY	CYNTHIA	88194	VA
NINE	SEAN	88791	WV
NIYIGENA	JEANNE	86336	MD
NOLAND	MELISSA	88428	WV
NOPWASKEY	CRISTEN	87585	PA
NORDLING	HILLARY	88587	KY
NORMAN	KIMBERLY	89111	WV
NOTTINGHAM	JACQUELINE	88790	WV
NOTTINGHAM	JAMES	87172	WV
NOTTINGHAM	KATHALENE	88641	WV
NOVACICH	JACQUELINE	87606	PA
NUCKELS	JESSICA	86092	WV
NUGENT	DIANE	88429	PA
NULL	PAIGE	88399	WV
NUNLEY	LINDSAY	88430	KY
NUSSBAUM	REBEKAH	87941	PA
NUTTER	KASSIDY	86310	WV
NWOSU	SUSANA	88588	MD
O'BRIEN	KRISTEN	87705	PA
O'BRIEN	SARAH	89007	PA
O'BRYAN	KRISTAL	89131	WV
O'DELL	CHASE	88891	WV
O'MALLEY	MEREDITH	89013	WV
O'NEAL	NATALIE	88590	KY
O'QUINN	LINDSEY	86726	VA
OAKES	STUART	88170	NY
OBERHOLTZER	CHRISTY	87427	CA
OBERRY	PATRICIA	86722	MD
OBERST	JULIE	86719	OH
OBRIEN	MEGAN	86527	WV
OCONEILL	JANET	88025	WV
OCONNOR	KRISTIN	86720	MN
OCONNOR	THERESA	88510	NY
ODORIZZI	NICOLE	87855	OH
OFFERMANN	LAURA	88650	AR
OGAZ	NATASHA	86721	OH
OGDEN	MIRANDA	86450	WV
OHLINGER	KELLY	87697	KY
OLDAKER	JESSICA	87571	WV
OLDANI	ASHLEY	88852	WV
OLIVER	DEBRA	87729	KY
OLSON	GINNY	88589	WI
ONWUMERE	NNENNA	86145	WV
OOSTHUIZEN	BRIAN	87364	WV
ORFAN	GWENDOLYN	88666	MD
ORR	LAURA	87919	MO
ORTIZ	EMILY	86723	WV
OSBORNE	GARY	86266	WV
OSBORNE	SARA	86460	WV

Name		License #	State
OTERO-HUERTAS	LUDMILA	86935	WA
OTT	LAURA	86724	OH
OVERSTREET	BRENDA	86158	KY
OWENS	AMY	87728	WV
OWENS	CARRIE	87476	WV
OWENS	ROBIN	86725	OH
OWNBEY	SANDRA	88754	WV
OZANICK	VANESSA	88157	WV
PADRUTT	THOMAS	86727	WV
PAGE	ANN	87241	CO
PAKISH	CHRISTINE	86729	PA
PALMER	DELIA	88431	ME
PALMER	DIANE	87260	PA
PALMER	JENNIFER	86730	PA
PALMER	MICAH	86397	WV
PALMER	YOLANDA	88432	TN
PALMER-WILLIAMS	PAULINE	88433	CT
PALOVICH	BRUCE	87261	PA
PAMPHILE	MYRLENE	86361	GA
PAOLUCCI	JESSICA	86563	WV
PARK	HAK YOUNG	88628	WV
PARK	HYEYEON	86284	WV
PARK	KRISTI	87668	WV
PARK	TRACEY	88126	KY
PARKER	GINA	88591	WV
PARKS	ASHLEY	86732	OH
PARKS	AUTUMN	89130	WV
PARSONS	BRANDI	87533	WV
PARSONS	LARRY	86529	WV
PARSONS	NORMAN	88435	PA
PARSONS	REBECCA	86733	TN
PARSONS	SETH	86127	WV
PARSONS	VICTORIA	86587	WV
PASCHAL	SUSAN	88436	MD
PASCHALL	MARY	86734	VA
PASINSKI	SHELBY	86735	PA
PATES	AMANDA	87527	WV
PATHAKAMURI	NICOLE	87669	OH
PATRICK	JEFFERY	86262	WV
PATTERSON	ALEXANDRIA	88855	WV
PATTERSON	ANDREW	88851	WV
PATTERSON	LAUREN	87333	PA
PATTERSON	NANCY	88925	WV
PATTERSON	PAUL	87971	WV
PATTON	ELISA	87356	AZ
PATTON	GAY	88592	KY
PAULUS	ELIZABETH	87031	PA
PAYNE	KAREN	88437	MD
PAYNE	LINDSAY	87577	WV
PAYNE	SABRINA	86258	WV

Name		License #	State
PEACOCK	VICKI	88185	TX
PEAKE	LILA	86335	VA
PEARL	PAULA	88243	MD
PEARSON	KIMBERLY	88593	TX
PECK	RANDI	88438	OH
PECK	ROSALIND	86150	PA
PEDIGO	TRACY	88217	SC
PEKLINSKY	NICOLE	89021	WV
PELFREY	MISSIE	86736	KY
PEMBERTON	APRIL	87670	OH
PENA	CAROLINE	87671	CO
PENCO	KATHERINE	87907	WV
PENNINGTON	MARY	88950	IN
PENNINGTON	MELISSA	87088	KY
PENNINGTON	MISTY	88227	FL
PENNINGTON	TERESA	86442	WV
PEPPLE	MELANIE	88439	MD
PERCIVAL	GLENDA	86737	MO
PERDEW	FELICIA	87532	WV
PERDOK	JULIE	86590	OH
PERDUE	CHRISTAL	88127	WV
PEREZ	PATRICIA	88440	LA
PERRIMAN	LAUNDRIA	87012	GA
PERRY	HEATHER	88441	TN
PERRY	MATTHEW	87531	WV
PETERMAN	SHANA	86738	KY
PETITT	MELISSA	87007	WV
PETTRY	BROOKLYN	89074	WV
PETTRY	DESTANY	88997	WV
PHARIS	MELISSA	87189	WV
PHEASANT	MEREDITH	89073	WV
PHEBUS	BETH	88442	WV
PHILLIPS	EILEEN	87157	DE
PHILLIPS	KAYLA	86408	WV
PHILLIPS	KAYLA	86241	WV
PIERCE	KIMBERLY	86739	WV
PIERCE	THOMAS	87966	TN
PIERCE	THOMAS	88738	WV
PIERCY	RENEE	86292	WV
PIERORAZIO	BRIANNA	86740	MD
PIERZCHALA	MELISSA	86528	WV
PIFER	AMY	88834	WV
PILLING	AUDREY	88882	WV
PISARCIK	CHRISTINE	87460	PA
PITTMAN	MORGAN	87428	OH
PITTS	JOEL	88697	WV
PIZZURRO	JESSICA	87856	WV
PLANTZ	BRITTANY	88698	WV
PLATZ	MEGAN	86997	PA
PLAYER	SUMMER	88708	TX

Name		License #	State
PLUMLY	ALLISON	87148	OH
POGGEMOELLER	KIMBERLY	88443	OH
POLACEK	MARY	87030	PA
POLING	HEIDI	86237	WV
POND	IRENE	86346	MO
PONE	AMANDA	87929	NC
POORE	DEBRA	88623	TX
POPOV	ANDREY	86741	NY
POPOVICH	ROCHELLE	86742	WV
PORCHER	DENA	88444	TX
PORTELL	BI BI	86743	OH
PORTER	AUDREY	86396	VA
PORTER	HEATHER	88594	WV
PORTYANKO	TETYANA	88197	WV
POSEY	PATRICIA	88237	OH
POSTUPACK	ELIZABETH	86744	PA
POTEET	JENNIFER	86582	TX
POTTER	KOLENYA	86327	TN
POTTER	LIZABETH	86345	WV
POTTS	TONI	89027	WV
POUBLON	LYNNE	87105	NY
POWELL	LAURA	86240	WV
POWELL	LINDA	88445	MO
POWELL	MICHELLE	88446	TX
POWERS	LAURA	86745	WV
POWERS	LINDA	88042	OH
PRASKWIECZ	AUDRA	86182	WV
PRATT	ASHLEY	88772	WV
PRATT	BRITTANY	87188	WV
PREADER	MARLA	87673	IA
PREMO	HEATHER	89107	WV
PRICE	AMANDA	88769	WV
PRICE	CYNTHIA	87924	WV
PRICE	ELISABETH	87857	OH
PRICE	PAULA	88447	HI
PRICE	TAMMY	86995	WV
PRICHARD	PAULA	87545	OH
PRIMEAUX	JULIE	88448	MO
PRINCE	KAYLA	87334	WV
PRINCE	SUSAN	89072	WV
PRINKEY	JENNIFER	88524	PA
PRITT	JESSICA	88670	WV
PRITTS	CRYSTAL	87967	OH
PRITTS	SUSAN	87429	PA
PRUSA	DANIEL	86383	WV
PRUSACK	CAITLYN	87578	WV
PRY	EILEEN	87193	PA
PRYOR	DIANA	88072	MD
PUSKAR	ALYSE	86181	PA
PUTILLION	LINDSEY	88850	WV

Name		License #	State
PYTLAK	JODY	87262	PA
QUEROL	ANNALIE	88449	NM
QUICK	LISA	87582	OH
QUINLIN	SHANNON	86320	WV
QUINN	LAUREN	88955	WV
QUINN	MOLLY	89020	WV
RACE	MARYELLEN	88595	IN
RADER	KAREN	88624	WV
RADVANSKY	NICOLE	87091	OH
RAHALL	KARAN	86391	WV
RAIKE	ERICA	87128	OH
RAINEY	BEVERLY	86746	VA
RAKOSI	CRYSTAL	86180	WV
RAKUSHIN	JOHN	86993	PA
RAMEY	ROBERT	88683	NC
RAMSEY	DONNA	87378	LA
RAMSEY	JODI	87112	MD
RAMSEY	KRISTEN	86109	WV
RAMSEY	MELISSA	88881	WV
RANDALL	AMANDA	86495	WV
RAPP	AMY	86215	WV
RAPSACK	SHERRI	87029	PA
RATLIFF	BROOKE	86421	WV
RAUCH	JASON	86499	OH
RAVIV	LEIGH	87940	PA
RAY	BONNIE	88043	OH
RAY	JEFFREY	88450	WV
RAY	TERISA	88596	TX
RAY-MILLER	LYNN	88451	PA
RAYBOURN	LORI	87674	KY
RAZANOUSKY	LAURA	87246	NY
READIE	BONITA	87059	PA
REAMS	TIMOTHY	87675	MD
RECHNITZER	LAURA	88236	NY
RECKART	AMBER	88954	WV
RECKART	JESSICA	87982	PA
REDDINGER	KIMBERLY	87028	PA
REDGRAVE	TRACY	88452	NC
REDMAN	DANIELLE	87113	WV
REECE	NEIL	86747	MD
REED	CASSIE	89071	WV
REED	GABRIELLE	86302	WV
REED	HEATHER	88996	WV
REED	JULIE	88912	WV
REES	MARK	86265	WV
REESE	KASANDRA	86108	WV
REFFITT	BRITTANY	88597	OH
REHMERT	KATHRYN	88722	AR
REICHLEY	ANGELA	87355	OH
REID	DENISE	88598	KY

Name		License #	State
REID	JANETA	88453	FL
REID	NATHAN	88454	WV
REID-MOSES	TRACY-ANN	87512	WV
REIKOW	AISHA	87515	VA
REIS	JANICE	87136	NY
REIS	JENNIFER	87214	KY
REISWIG	JILL	87676	TX
REJCEK	KELLY	88455	TX
REMISH	HAILEY	86214	PA
REMOLONA	NOEL	88750	WV
RENFROE	ANGELA	86646	OH
RENNER	BONNIE	88263	TX
REPOLA	GWENN	87430	CO
REYNOLDS	BARBARA	87584	OH
REYNOLDS	GYPSY	86748	WV
RHOADES	AIMEE	87727	WV
RHODES	JOY	89106	WV
RHODUS	TESS	88044	OH
RICCO	RICHARD	86749	PA
RICE	KEITH	87834	VA
RICH	ROBERT	87263	PA
RICHARDS	CHRISTOPHER	87468	WV
RICHARDS	JULIE	86344	MD
RICHARDS	VALERIA	87677	VA
RICHARDSON	DELLA	88267	NC
RICHARDSON	SAMANTHA	88924	VA
RICHERT	SUSAN	87264	PA
RICKARD	KIMBERLY	87858	OH
RIDDER	STEPHANIE	87518	MD
RIETOW	AMY	87238	CO
RIFE	BRITTNEY	86750	OH
RIFFLE	HELEN	87147	WV
RIGANO	KATHY	87160	ME
RIGGERT	MARIAN	88456	CO
RIGGIN	KATHRYN	88962	IN
RIGGS	ARICA	86751	WV
RIGGS	JASON	88457	OH
RIGGS	NATOSHA	88880	WV
RILEY	SEAN PATRICK	86301	WV
RINEHART	DELONTEA	86635	WV
RIZK	AMANDA	87330	VA
ROAR	LINDA	87977	KY
ROBBINS	ANDREA	88401	TX
ROBBINS	STEPHANIE	87017	VA
ROBERSON	NATALIE	88599	OH
ROBERTS	AMANDA	87195	KY
ROBERTS	BRITTANY	87179	WV
ROBERTS	CERISE	86752	WV
ROBERTS	CERISSA	86355	WV
ROBERTS	KAYLA	86753	VA

Name		License #	State
ROBERTS	MAIGAN	88458	WV
ROBERTS	PAMELA	88225	GA
ROBERTS	RAYMESHIA	88694	NC
ROBERTS	TAMARA	86331	WA
ROBERTS	WILLIAM	86264	WV
ROBERTSON	JO	88520	CO
ROBINSON	CAROLYN	87859	NY
ROBINSON	KATIE	87377	WV
ROBINSON	KELLI	87802	WV
ROBINSON	SARAH	88979	WV
ROBISON	MERI	86616	CO
ROBLES-WALKER	MARIA	87174	TX
RODECKER	ALYSSA	88459	PA
RODEHEAVER	TERRI	88963	WV
RODGERS II	JAMES	87860	OH
RODRIGUEZ	CHRISTINA	87861	WV
RODRIGUEZ	LYDIA	86754	WV
RODRIGUEZ	NINA	89129	WV
ROE	TINA	88600	OH
ROGERS	DAWN	88045	OH
ROGERS	HEATHER	87862	KY
ROGERS	SARAH	86307	WV
ROHRBAUGH	ASHLEY	86206	MD
ROHRBAUGH	KELSEY	88764	WV
ROHRBAUGH	KIERRA	88890	WV
ROLLINS	DANA	86283	WV
ROLLINS	KEVIN	86390	WV
ROLLINS	TASHAWNA	88748	WV
ROMINE	JANICE	87863	KY
ROODE	KATHRYN	88601	WV
ROOS	JENNIFER	86755	IA
ROOT	CHELSEY	86756	PA
ROQUE	LAURA	88842	MD
RORRER	BENJAMIN	87930	WV
ROSCHER	STEPHANIE	86757	MD
ROSE	BARBARA	86758	PA
ROSE	JOANNE	88219	CA
ROSENQUIST	LAWRENCE	88015	WV
ROSS	BRITTANY	87265	WV
ROSS	EMILY	88460	PA
ROSS	JESSICA	86213	WV
ROSS	JUDITH	88461	WV
ROSS	RYAN	88075	PA
ROSS	SHAWN	86606	WV
ROUNDS	GREGORY	88462	CO
ROURKE	SARAH	87325	NY
ROUSE	DEBORAH	88709	TX
ROUSH	JENNA	88640	WV
ROUZEE	KENDRA	88923	WV
ROWE	RHONDA	88801	WV

Name		License #	State
ROWE	ROBERT	88802	WV
ROWE	TAMMY	88744	WV
ROWLAND	PAIGE	87864	PA
ROY	JINA	86554	WV
ROY	LORI	86759	WV
RUBLE	LEAH	89105	WV
RUCKER	LISA	87499	WV
RUPPENTHAL	BRIANNE	87726	WV
RUSNAK	DEIDRE	87465	OH
RUSSELL	JAMELLE	87445	MS
RUSSELL	MEGAN	86407	TX
RUSSELL	PAULA	86514	PA
RUSSELL	STACY	88038	OH
RUSSELL-LEMASTERS	LA-TOYA	87005	WV
RUSSO	TAMMIE	86154	MO
RUTT	PATRICIA	88879	OH
RUTTLEY	GINNY	88463	TX
RUTZ	SHELLEY	88464	PA
RYAN	MARGO	86761	WV
SABATOS	ANNETTE	86571	WV
SABOL	ANTHONY	88644	NC
SADOWSKI	RITA	87027	PA
SADRI	EMILY	87939	PA
SAGE	JACKIE	88684	NH
SALLOW	LISA	87432	MD
SALMON	REOBERTA	86762	VA
SAMPSON	ALISHA	89085	WV
SAMS	LYNDA	87472	WA
SAMUELS	HARRICA	88656	NC
SANDERS	JARED	86142	WV
SANDERS	SHAWN-MARIE	87999	WV
SANDERS	SHEY	87865	MD
SANGANI	MANDY	87866	WV
SANNER	MARY KATHERINE	87266	PA
SANSOM	TIFFANY	88953	WV
SANTARROMANA	RACHEL	88602	IL
SANTIBANEZ	CRISTIAN	86173	VA
SANTORO	PAUL	86357	MI
SARTIN	TARA	87867	KY
SARTIN	WENDY	87177	VA
SATANEK	ROBERT	88465	PA
SAUCHUK	WILLIAM	88889	WV
SAUNDERS	PAULA	87678	WV
SAUNDERS	SHANNON	87351	WV
SAXTON	LAURA	87026	PA
SCARBERRY	COURTNEY	88902	WV
SCATTERDAY	DANIELLE	88232	OH
SCHAEF	ERICA	87220	WV
SCHAEFER	JENNIFER	88046	OH
SCHAEFFER	MOLLY	87232	KY

Name		License #	State
SCHAFF	TARA	87868	PA
SCHAPPELL	MELISSA	86763	WV
SCHEEL	REBECCA	87508	TX
SCHEFFEL	BRITTNEY	87494	MD
SCHERER	JO	86596	MD
SCHIFFER	LAURA	88466	OH
SCHILLER	ASHLEE	88649	AR
SCHIRRA	CYNTHIA	87433	PA
SCHLEIGH	KATIE	86764	MD
SCHMISSRAUTER	CAROL	86765	TN
SCHNEIDER	ANN	88128	IL
SCHNEIDER	LADONNA	87869	OH
SCHNEIDER	SALLY	88467	MN
SCHOLZ	ANITA	87717	OH
SCHOONOVER	TAYLOR	88768	WV
SCHREIBER	ALISON	88603	KY
SCHROEDER	LAURA	87023	PA
SCHROERING	AMANDA	88031	WV
SCHRUM	AMANDA	88665	OH
SCHRUM	RICHELE	87267	PA
SCHUBAUER	LYLE	88651	IL
SCHUETTER	CATHERINE	88245	IN
SCHUMACHER	DEBRA	88604	IN
SCHUMAKER	MEGAN	88468	WV
SCHWAB	KAREN	87269	PA
SCHWARTZ	DARLEEN	87047	PA
SCIULLI	ERICA	88129	WV
SCORDATO	DAPHNE	86333	WV
SCOTT	CHRISTINE	86531	TX
SCOTT	FRANCES	87270	PA
SCULLY	AUDREY	86991	MD
SEALS	DIANE	88130	MA
SEARS	DAVID	86458	WV
SEBAIHI	LOUMA	88818	WV
SEBREE	SHARMON	88605	KY
SEGER	LESLIE	88023	CO
SEIBERT	CAREY	89116	TN
SEMANKO	HELEN	87271	PA
SERICI	CAROL	86766	OH
SESACK	TERESA	87983	PA
SESSIONS	CARRIE	88254	TN
SETSER	CHRISTOPHER	87215	WV
SEWELL JONES	MICHELLE	88823	DE
SHACKELFORD	JEAN	87453	GA
SHAFER	KATHY	88878	WV
SHAFER	MEGAN	87478	MD
SHAFFER	CHRISTOPHER	88198	WV
SHAFFER	STEPHANIE	86453	OH
SHAHAN	CHERI	87078	WV
SHANDER	JOHN	87679	PA

Name		License #	State
SHARP	JUSTINA	88056	IL
SHARPES	LILA	87530	WV
SHATZEN	BEVERLY	88810	VA
SHAUGHNESY	KELLY	89120	TX
SHAW	LESLIE	88001	OH
SHAY	ROXANNE	87046	PA
SHEA	LINDA	88047	OH
SHEARER	RUSSELL	86586	WV
SHEPHERD	TINA	86767	VA
SHERER	LISA	87272	PA
SHERIDAN	MELISSA	87870	KY
SHERMAN	DEBRA	88714	NY
SHERMAN	SHERYL	87203	WA
SHERMAN	SONDRA	87871	VA
SHEW	CHERIE	86944	TX
SHIBUYA	PETER	86647	VA
SHICK	CHERYL	87107	PA
SHIELDS	CRYSTAL	86272	WV
SHIELDS	JOHN	87872	VA
SHIELDS	SARAH	86543	WV
SHIFFLETT	ELIZABETH	86381	VA
SHILEY	ANDREW	86768	WV
SHIMP	MEGHAN	86769	WV
SHINABERRY	JESSICA	88901	WV
SHINGLETON	ALEXANDRA	86256	WV
SHINGLETON	ROBIN	87079	WV
SHOEMAKER	KRISTI	87680	WV
SHOGREN	ELIZABETH	87015	WV
SHOLITON	DEDRA	88048	OH
SHORT	JENNIFER	87599	OH
SHRESTHA	SILPA	88404	WV
SHREVE	CHRISTY	87434	OH
SHREWSBURY	ELIZABETH	86760	WV
SHREWSBURY	TYLER	86260	WV
SHRIVER	JENNIFER	88778	WV
SHULER	LUCIANNE	87268	WV
SHULL	MEGHAN	86282	WV
SHUMAKER	LINDSEY	87833	WV
SHUMATE	KELLIE	88469	KY
SHUMATE	LAUREN	88814	WV
SHUPE	PATRICIA	88606	GA
SHUTT	DANIEL	88470	SC
SIDES	SHERRY	86363	OK
SIEDZIKOWSKI	LAURA	87169	PA
SIGEL	HEATHER	88213	MD
SIGMAN	NELLIE	88825	WV
SIGMON	JENNIFER	88751	WV
SIMCIC	GREGORY	87273	PA
SIMMONS	DANYAL	86770	PA
SIMMONS	JENNA	86502	WV

Name		License #	State
SIMMONS	LISA	89091	WV
SIMMS	TAMMY	88849	WV
SIMON	RUTHE	86365	FL
SIMONTON	ALICIA	86504	WV
SIMPSON	DEANNA	88607	KY
SIMPSON	EMILY	87681	OH
SIMPSON	SHARON	89119	SC
SIMS	LACIE	88010	TX
SIPE	SEANDEE	88608	MS
SIRNA	MELISA	86524	VA
SISLER	ASHLEY	86374	WV
SITES II	RODNEY	88789	WV
SJOMAN	ASHLEY	89005	WV
SKIDMORE	TONYA	87570	IL
SLAUGENHAUPT	STACEY	87274	PA
SLAUGHTER	TRICIA	87081	WV
SLOAT	LINDA	87100	NJ
SLONE	CARRIE	86771	CA
SLUTZ	BENJAMIN	87873	KY
SMALLRIDGE	DANIELLE	88763	WV
SMANIOTTO	EMILY	86772	PA
SMANIOTTO	PATRICIA	86332	PA
SMITH	CHRISTINA	86212	WV
SMITH	CHRISTOPHER	88065	WV
SMITH	DIANNE	86591	GA
SMITH	GREGORY	87874	VA
SMITH	HOLLY	89029	WV
SMITH	JADE	88701	WV
SMITH	JENE	88471	WV
SMITH	JESSICA	87875	WV
SMITH	JONATHAN	87173	OH
SMITH	KATHLEEN	88019	NC
SMITH	KIMBERLY	87275	PA
SMITH	LARYN	88171	PA
SMITH	LISA	86773	MD
SMITH	LYNNE	86774	VA
SMITH	MADELYN	87876	TX
SMITH	MARSHA	88609	VA
SMITH	MELISSA	86605	OH
SMITH	MICHAEL	86167	AR
SMITH	MICHELLE	86775	TN
SMITH	NICHOLE	88137	VA
SMITH	PATRICIA	88143	NC
SMITH	PATRICIA	86776	AK
SMITH	REBECCA	87529	WV
SMITH	REGINA	86777	WV
SMITH	RICHARD	87877	OH
SMITH	SANDRA	86432	WV
SMITH	SARAH	88472	AL
SMITH	SHERRY	87878	OH

Name		License #	State
SMITH	TAMMY	88131	OH
SMITH	TASHA	86304	OH
SMITH	TIRA	86595	GA
SMITH	TRACY	88473	TX
SMITH	TRISHA	86519	WV
SNEED	BETTY	87481	MD
SNIDER	HEATHER	87682	OH
SNIFE	MICHELE	87045	PA
SNOKE	TONI	87719	PA
SNYDER	BAILEY	88952	WV
SNYDER	GAIL	87152	DE
SOISSON	KRISTI	88474	PA
SOLLINGER	DEBORAH	88610	OH
SOLUTAN	DIVAN	88632	FL
SOUKUP	ANNETTE	88475	PA
SOUZA	REGINA	86630	CO
SOVINE	JACOB	88733	WV
SOWERS	PAMELA	86778	MT
SOYRING	LARYSA	88476	MD
SPANGLER	KRISTA	86815	WV
SPARACHANE	JENNIFER	87352	WV
SPARKS	MEGAN	88132	OH
SPARLING	BRITTANY	88630	OH
SPAZIANI	ANITA	87055	PA
SPEAKER	SALLY	86779	OH
SPEAR	PATRICIA	87879	VA
SPEARS	CHRISTY	88477	OH
SPELLER	PAULA	86568	VA
SPENCE	KELLI	86780	OH
SPENCER	CRYSTAL	86501	WV
SPERRY	BRANDI	87725	KY
SPINKS	JENNIFER	89067	WV
SPONAUGLE	MIRANDA	88018	WV
SPRAKER	APRIL	88221	VA
SPRENKLE	SHANNON	88251	WV
SPRIEGEL	MELISSA	88661	OH
SPRIGG	STEPHANIE	87683	OH
SPRINGATE	BRIAN	88645	KY
SROUSE	TIFFANY	89026	WV
SPURLOCK	CRYSTAL	86782	WV
SPURLOCK	ROBIN	88478	KY
SRBINOVICH	MELANIE	86781	PA
STACY	ROXIE	88983	KY
STAFFORD	MEGAN	86783	TN
STAHL	JENNIFER	87435	PA
STALEY	LUCINDA	88828	WV
STANFIELD	CYRSTAL	89062	AR
STANLEY	KATLYN	88403	WV
STANLEY	TERRI	88848	WV
STANLEY	TWILA	86281	WV

Name		License #	State
STARR	SARAH	87608	MD
STARSICK	NANCY	86120	WV
STASIEWICZ	LAURIE	88175	WI
STASKO	COURTNEY	87684	PA
STAUFFER	KAREN	87060	PA
STECK	DIANA	87038	PA
STEIN	PRESLEY	88743	WV
STEINBARGER	REBECCA	86343	OH
STEINBRECHER	JENNIFER	87225	PA
STELTZNER	ARDYS	88509	SC
STEMPLE	KAYLA	86107	WV
STEPHENS	AMBER	86784	KY
STEPHENS	DIANE	87054	PA
STEPHENSON	HUGH	88479	PA
STEVENS	COURTNEY	87146	WV
STEVENS	DONNA	88480	VA
STEVENS	ELIZABETH	86785	FL
STEVENS	REBECCA	87243	WV
STEVENS	SHAYLA	89070	OH
STEVENS	TRAVIS	87880	MD
STEWART	ANNA	87201	WV
STEWART	MELODY	89069	WV
STEWART	NATALIE	87096	NY
STEWART	SHERRY	88690	OH
STEYER	BETHANY	87685	MD
STICKLER	ANDREA	88767	WV
STILLWAGONER	JENNIFER	86239	WV
STILLWATER	ROBIN	86209	OH
STILWELL	CHRISTINE	86149	VA
STINTZI	DAWNA	87025	PA
STOKES	ALEXIS	87686	PA
STOLFI	DANIELLE	87123	WV
STOLLINGS	AIMEE	86786	WV
STONE	RHONDA	88481	IN
STONE	SHANNON	86787	WV
STONER	MELISSA	86788	MD
STOSS	NONA	87170	CO
STOUT	ROBERT	88099	WV
STOUT	SAMANTHA	86255	WV
STRAIGHT	LIDEA	86179	WV
STRAIT	MELINDA	87011	OH
STRALEY	DAISY	86089	MD
STRANO	ELLEN	88212	PA
STREET	CHARITY	86789	OH
STREET	POLLY	87718	NC
STRICKLAND	TERESA	86604	KY
STROTHER	LORI	86488	WV
STROUP	SHIRLEY	87396	OH
STRUNK	JESSICA	87687	OH
STUART	SCOTT	86126	WV

Name		License #	State
STUCK	VIRGINIA	88785	WV
STULL	NICOLE	87881	PA
STUMBO	RYAN	89025	WV
STURGILL	ODIS	86790	KY
STUSSY	APRIL	88803	TX
STUVEK	MOLLY	86791	PA
STYLES	PATRICIA	87882	MO
SUAN	TANYA	86247	WV
SUDDUTH	GRACE	86238	WV
SULLESTA	MICHAEL	86562	WV
SULLIVAN	COURTNEY	87436	WV
SULLIVAN-KIJANKA	GARY	86657	OH
SUMMERS	CHRISTINA	87504	WV
SUMMERSON	ABBY	87883	PA
SUNDAY	ALISON	88899	PA
SUNDE	ANNE	87589	PA
SUNYAK	RACHEL	86119	PA
SUPERAK	KAITLYN	86422	WV
SURFACE	GWEN	86352	WV
SURFACE	VALARIE	87884	OH
SURRATT	AUDREY	86166	NC
SURY	PAYDEN	86792	OH
SUTTER	CHELSEIE	88973	WV
SUTTON	JASON	88887	WV
SUTTON	TIMOTHY	88482	OH
SVOKAS	STEPHANIE	87540	WV
SWANEY	SARAH	87080	PA
SWEARINGEN	JESSICA	87156	WV
SWECKER	KASSANDRA	86300	WV
SWECKER	TRISHANY	89084	WV
SWEEN	RACHEAL	86375	WV
SWEET	ANDREA	88088	VA
SWINGER	MELISSA	89115	PA
SWINK	KERRI	87552	PA
SWISHER	REBECCA	87498	WV
SYLVAIN	VICTORIA	88483	VA
SZABO	PHILLIP	88886	WV
TADE	HAILU	87688	VA
TAKHVAR	GAIL	87689	PA
TALBERT	JENNIFER	86427	WV
TALLEY	ALETHEA	87516	WI
TALLEY	AMY	86351	WV
TALLMAN	COURTNEY	86793	WV
TANNER	LAVELLE	86794	AR
TARGOFF	REBECCA	87885	MD
TATE	TONIA	88049	OH
TATUM	KRISTA	88974	WV
TAUB	ELIZABETH	88195	VA
TAVERAS	IAN	86795	WV
TAVOLACCI	ANNA	86118	WV

Name		License #	State
TAY	AFUA	88626	MD
TAYLOR	AUDRY	86796	KY
TAYLOR	COURTNEY	88090	WV
TAYLOR	DEBRA	87006	RI
TAYLOR	EUNICE	87550	GA
TAYLOR	KAYLA	88975	WV
TAYLOR	KIMBERLY	86551	WV
TAYLOR	TENEILLE	88133	VA
TEAFF	TERESA	88276	TN
TEBO	GERALDIN	88134	WV
TEDFORD	ALLISON	88107	OH
TELERA	MARIA	87324	NC
TEMPLE	LINDSEY	87987	PA
TENNANT	HOLLY	87168	OH
TENZA	CHANTAL	88484	PA
TEREMBES	INA	87886	VA
TERRY	ELIZABETH	87755	AL
TERRY	ERIN	88898	WV
TERRY	SUSAN	86414	WV
TETER	KIMBERLY	86648	MD
THACKER	TRICIA	88119	WI
THEODORE	SANDRA	86797	OH
THOMAS	AUSTIN	87117	WV
THOMAS	BRIAN	86106	WV
THOMAS	EMILY	86798	MD
THOMAS	KAREN	87217	KS
THOMAS	MALLORY	89140	MD
THOMAS	MONICA	87359	WV
THOMAS	PAULA	87111	IA
THOMAS	SHEENA	87887	WV
THOMPSON	ANTHONY	88485	WV
THOMPSON	CARRIE	86799	WV
THOMPSON	CRISTA	88706	OH
THOMPSON	JASON	86211	WV
THOMPSON	JENNIFER	87994	PA
THOMPSON	JENNIFER	88718	OH
THOMPSON	JULIE	88611	OH
THOMPSON	LINDSEY	86459	WV
THOMPSON	LISA	88746	PA
THOMPSON	MIRANDA	89035	WV
THORNBERRY	DANA	87573	WV
THORNE	HEATHER	88951	WV
THOVSON	CHARLETTA	87563	KY
THRASHER	TRACY	86800	OH
THURNALL	CLARA	88486	IN
TIBBS	SHARYNNE	87690	OH
TICHENOR	KALI	88680	WV
TILBROOK	ANDREA	87155	OH
TILLERY	JOY	87691	NC
TILLERY	MONIQUE	87507	MD

Name		License #	State
TILLMAN	CLARE	89041	WV
TIMMONS	DANIELLE	87594	OH
TINNEY	DANIEL	86801	KY
TISHKY	JANETTE	88969	PA
TITCHENAL	SYLVIA	88673	IL
TITUS	JOSEPH	86452	WV
TOLLIVER	BRANDAN	86441	WV
TOLLIVER	ERICA	89066	WV
TOLLIVER	KRISTAN	86444	WV
TOLLIVER	RACHEL	88612	TN
TOLLIVER	STEPHANIE	89006	WV
TOMASO	DENISE	86464	NY
TOMPKINS	TERRI	86802	TX
TONEY	CAROL	89055	MD
TORNARI	TIFFANY	88753	WV
TORRES	DEANNA	88144	PA
TOWE	KYATANYA	86364	VA
TOWNSEND	RACHEL	87692	OH
TRAIL	JENNIFER	88258	TX
TRENKAMP	SUMMER	88487	KY
TRESSLER	DEVON	88488	PA
TRESSLER	TRACY	87888	WV
TRETT	JAMIE	86334	KY
TRIBONE	BARBARAJEAN	88523	PA
TRIFONOFF	SAMANTHA	86477	OH
TRINCIA	LORI	87693	DE
TROMBETTO	KELLI	88147	OH
TRUELOVE	JENNIFER	88662	NC
TRUEX	JENNIFER	88710	WV
TRUMP	AMANDA	88995	WV
TSCHANTZ	ALEXANDER	88827	OH
TUCHOLSKI	ASHLEY	88489	PA
TUCK	HEATHER	88490	TX
TUCKER	CAROL	87889	SC
TUCKER	CRYSTAL	87467	WV
TULLOH	BRANDON	87000	WV
TUREK	JANE	86803	MD
TURICK	JESSICA	88491	WI
TURLEY	HEATHER	88742	WV
TURNBULL	ANNETTE	88625	PA
TURNER	BEVERLY	87952	KY
TURNER	TAMMY	88914	WV
TURNER	VALERIE	88713	TX
TUTELO	DIANA	88054	VA
TYLER	KELLEY	87486	PA
TYSZ	JESSICA	88492	WV
ULRICH	JANE	87694	PA
UMSTEAD	TRACI	88799	WV
UNGER	KIMBERLY	88493	PA
UNKEFER	EDEN	86805	OH

Name		License #	State
UNROE	AMANDA	87970	OH
UPDEGRAFF	KAREN	87053	PA
UWAMAHORO	CHARLOTTE	87216	PA
UWEJEYAN	DAWN	87454	VA
VAGLIENTI	JULIA	86553	WV
VALDENGO	PEGGY	87276	PA
VALDEZ	JENNIFER	89128	WV
VALDEZ-ESTEP	DOMINIQUE	86210	WV
VALESKO	JESSICA	87610	OH
VALEYEV	REAGAN	88261	VA
VAN SLYKE	LORAINÉ	86649	GA
VAN VALKENBURG	REBECCA	88210	NY
VANCE	MIRELA	88613	WV
VANCE	SARAH	87959	KY
VANDENBURGH	CHRISTINE	87137	NY
VARNEY	STACEY	87724	WV
VAUGHN	LAURA	87449	TX
VAUGHN	MARY	87891	WV
VELEZ	JANNA	87348	GA
VENHAM	DAWN	87544	OH
VERHELST	LYNDA	86806	IA
VERMUELE	PATRICIA	87892	IA
VESSELS	JESSICA	89127	WV
VESTAL	KENZEE	87204	NC
VILLERS	ASHLEY	86561	WV
VINCELL	MARISSA	88400	WV
VINCENT	HALEY	88615	KY
VINCENT	TONI	88181	WV
VIOLAGO	KAREN ANNE	88494	PA
VIRGIN	ANGELINA	87106	KY
VOGEL	ROSANNE	87277	PA
VOGT	GWENDOLYNN	87893	VA
VON HINKEN	LYNNE	87385	FL
VUTURO	SARAH	87495	KY
WADE	JONNA	86271	WV
WADLEY	ALLISON	86196	WV
WAGGONER	DEANNA	86807	OH
WAGNER	KATHRYN	87166	OH
WAGNER	LINDA	88266	TX
WAGONER	EMILY	88646	NC
WAID	ANITA	88696	AL
WAITE	ANGELA	86808	SC
WAJDA	JUSTIN	88885	WV
WALBURN	KIMBERLY	86809	OH
WALDECK	CHELSEI	88847	WV
WALES	HIROKO	87894	WV
WALKER	AUTUMN	88009	MS
WALKER	BRENDA	88189	FL
WALKER	CARL	87895	OH
WALKER	CAROL	88495	VA

Name		License #	State
WALKER	ELIZABETH	87354	VA
WALKER	MARY	88897	WV
WALKER	TENIKA	87896	AR
WALKER	TONIA	88496	KY
WALLACE	ALLISON	86389	WV
WALLACE	CASANDRA	86435	WV
WALLACE	ISSAIAH	86546	WV
WALLACE	JENNIFER	88071	WV
WALLACE	JOHN	88667	PA
WALLACE	MARTHA	86155	FL
WALLER	BRYSON	86810	OH
WALLER	KAREY	88982	WV
WALLS	BRITTNEY	86811	VA
WALSH	ANDREA	87897	KY
WALSTON	ROBERT	88497	OH
WALTER	SIDNEY	87898	PA
WALTERS	ANGELA	88135	KY
WALTHER	CHANCE	88762	WV
WALTMAN	AMANDA	86812	MD
WAMSLEY	KIMBERLY	87183	WV
WARGO	KELLY	87387	OH
WARNER	MAGGIE	86288	WV
WARNER	PAULA	87219	GA
WASHINGTON	REBECCA	87051	PA
WATKINS	ANNETTE	87278	PA
WATKINS	ELISABETH	88068	VA
WATKINS	ESTELLA	88946	TN
WATLINGTON	JOHNNIE	87909	NC
WATSON	LAURA	87709	PA
WATSON	MELINDA	88616	KS
WATSON	MICHELLE	86479	TN
WATSON	TANYA	87437	OH
WATTS	MICHELE	86813	TX
WEAVER	CATHY	89123	IN
WEAVER	KRISTINA	87937	MD
WEAVER	REBECCA	89058	VA
WEBB	JENNIFER	89004	WV
WEBB	KAREN	88277	CO
WEBB	RACHEL	88981	WV
WEBSTER	LINDA	86814	SC
WEEKLEY	DERENDA	89051	WV
WEEKLEY	LORETTA	87376	WV
WEESE	BROOKLYN	89040	WV
WEHNER	CARL	86650	KY
WEIGEL	JOYCE	87279	PA
WEIKLE	JERILYN	87899	WV
WEINSTOCK	MEGAN	88498	PA
WEISS	JESSICA	86254	WV
WEISS	KATHERIN	87900	GA
WELDER	JENNIFER	87954	WV

Name		License #	State
WELDON	GARY	86816	OH
WELLS	MELISSA	87438	WV
WELLS	SAMANTHA	89019	WV
WELLS	SUSAN	87695	PA
WEMER	HELEN	88617	NY
WENDELL	KRISTIN	88980	WV
WERBITT	AMBER	87009	VA
WERTZ	MARY	87969	WV
WESLEY	MELANIE	87451	OH
WEST	MARY	87696	PA
WESTLAKE	CLARISSA	87161	OH
WEYRAUCH	RYAN	87992	PA
WHALEY	SHARON	86603	PA
WHARTON	ALEXANDRIA	86117	WV
WHEBY	JERRICA	86253	WV
WHIPP	CELIA	86651	MD
WHIPPLE	TRINA	88618	OH
WHITE	CELIA	87712	GA
WHITE	INYEDA-EKA	88499	TX
WHITE	JANVA	87233	MD
WHITE	JULIE	88884	WV
WHITE	LAUREL	88016	WV
WHITE	LINDA	88500	WV
WHITE	LOREAL	88260	MO
WHITE	PAIGE	88501	PA
WHITE	PATRICIA	88732	WV
WHITEMAN	MARTIN	86817	WV
WHITLATCH	CHAD	86505	WV
WHITSITT	NADINE	86818	TX
WHITT	JOYCE	87548	OH
WHITTAKER	CYNTHIA	87439	OH
WHITTINGTON	PAULA	87397	OH
WICKLINE	JENIFFER	88888	WV
WICKLINE	TIFFANY	88061	WV
WIESER	SHELBY	87004	CO
WILDER	KRISTINA	87280	PA
WILEY	SHANNON	86449	AL
WILFONG	SAMANTHA	88896	WV
WILKES	ERICA	87901	WV
WILKINS	JOY	87440	WV
WILKINS	REBECCA	88136	VA
WILLETT	VALERIE	87482	CO
WILLETTS	KATHARINE	86819	WV
WILLIAMS	CAROLYN	87902	OH
WILLIAMS	COURTNEY	86820	WV
WILLIAMS	CYNTHIA	88502	TX
WILLIAMS	JOCELYN	86362	GA
WILLIAMS	JOHNNIE	88503	TN
WILLIAMS	JORDAN	89104	WV
WILLIAMS	KAROLYN	87740	WV

Name		License #	State
WILLIAMS	MELANIE	86347	WV
WILLIAMS	NATALIE	88050	OH
WILLIAMS	REBECCA	88504	KY
WILLIAMS	ROBIN	86394	OH
WILLIAMS	SARAH	86462	WV
WILLIAMS-ROSENTHAL	SUZANN	88078	VA
WILLIAMSON	KASEY	86263	WV
WILLIAMSON	KESHIA	86403	WV
WILLIAMSON	MORGAN	88505	PA
WILLIS	KATHLEEN	87903	OK
WILLS	TARA	86487	WV
WILLS	TRACI	89126	WV
WILMOTH	MEGAN	86104	WV
WILSON	AUBREY	86550	WV
WILSON	CELESTE	88994	WV
WILSON	CORRIN	87904	IA
WILSON	CRYSTAL	87469	WV
WILSON	DIANE	87224	PA
WILSON	JAMIE	89068	WV
WILSON	KRISTI	86280	WV
WILSON	TAYLOR	88846	WV
WILSON	VANESSA	89063	NC
WILTISON	MICHELLE	86821	MD
WINEGARDNER	RACHAL	88506	MD
WINFREY	KAYLA	86103	WV
WINKLER	CARI	87738	MN
WINSOR	LAURA	86325	KS
WINTER	JENNIFER	86252	WV
WINTERS	MARICA	86822	IN
WINTERS	NATASHA	88647	NY
WISE	JAMES	88211	WV
WISE	SUSAN	87236	KY
WISEMAN	EMILY	88139	OH
WITHEE	ANGELA	86517	OH
WITHROW	KATHERINE	87798	WV
WOLF	SUSAN	88752	WV
WOLFE	AMANDA	88741	WV
WOLFE	JESSICA	87493	WV
WOLFORD	ADRIENNE	86557	MD
WOLLARD	CYNTHIA	87581	NC
WOOD	AMY	88883	WV
WOOD	KAREN	88030	OH
WOOD	RHONDA	87905	TN
WOOD	SHEILA	87372	TN
WOOD	STEVEN	86823	PA
WOODALL	BETHANY	89125	WV
WOODMAN	PAULETTE	88507	NJ
WOODS	HALEY	88517	MS
WOOLLEY	DEBORAH	86592	WV
WORK	MICHELLE	86102	WV

Name		License #	State
WORKMAN	CHARISSA	88922	WV
WORKMAN	JACQUELINE	86824	PA
WORKMAN	NANCY	88844	WV
WORTH	KALI	88508	MD
WRIGHT	BRIANNA	86825	PA
WRIGHT	DESTINY	88231	WV
WRIGHT	KYLA	86598	WV
WRIGHT	SANDRA	88012	NC
WRISTON	VALERIE	87698	WV
WUNDER	AMANDA	86826	PA
WURM	CHARLES	88660	MO
WYAND	PHILLIS	87744	MD
WYANT	JEANA	86827	OH
WYATT	WILLIAM	88159	OH
WYMAN	KIMBERLEY	88008	IL
WYMARD	JESSICA	86523	PA
WYMER	LESLIE	86532	KY
WYRICK	AMANDA	86170	VA
XIONG	CHU	86828	MN
YANKOSKY	KRISTIN	88895	WV
YARGER	TAMMY	88619	OH
YATES	MEGHAN	89083	WV
YECKLEY	AMANDA	87441	PA
YETZER	HANNAH	86560	WV
YOCCA	STEPHANIE	87050	PA
YOHO	AMANDA	87926	WV
YOHO	MARISSA	86482	WV
YONGQUE	MA KATRINA	88747	WV
YOUNG	ANDREA	88051	OH
YOUNG	ANGELA	86594	GA
YOUNG	BEVERLY	87442	VA
YOUNG	DENISE	87443	CA
YOUNG	JEANETTE	87281	PA
YOUNG	KAITLYN	86424	WV
YOUNG	KATHERINE	86602	WV
YOUNG	MEGAN	88833	WV
YOUNG	SHANDA	88013	TX
YOUNG	TAYLOR	87492	WV
YOUNGDAHL	LYNNE	87282	PA
YOWELL	MEGHAN	86829	VA
YUILL	MARIANNE	88102	PA
ZAFARAS	SHARON	87218	PA
ZASLAVCHIT	MICHAEL	88620	OH
ZATEZALO	DANICA	86279	WV
ZEBLEY	BRENDA	87906	PA
ZEILER	LINDA	87049	PA
ZHUN	ROBERT	88252	FL
ZIELINSKI	CARRIE	87020	PA
ZILER	ANDREA	88073	MD
ZIMMERMAN	ELIZABETH	88621	WV

Name		License #	State
ZINSKI	NICOLETTE	87484	PA
ZIRKLE	COURTNEY	86486	WV
ZIVKOVICH	MARY	87048	PA
ZONA	KRISTIE	87223	PA
ZRUST	MARILYN	86342	PA
ZUZAK	JESSICA	87444	OH
ZWEIFEL	KATHRYN	86413	WV



WV Restore



Annual Report

2013-2014

Linda L. Smith, ARNP, MN, M.Div., CARN-AP

Sandra L. Hudson, BSN, RN

WV Restore

PO Box 11626

Charleston, WV 25339

wvrestore@wvrestore.org

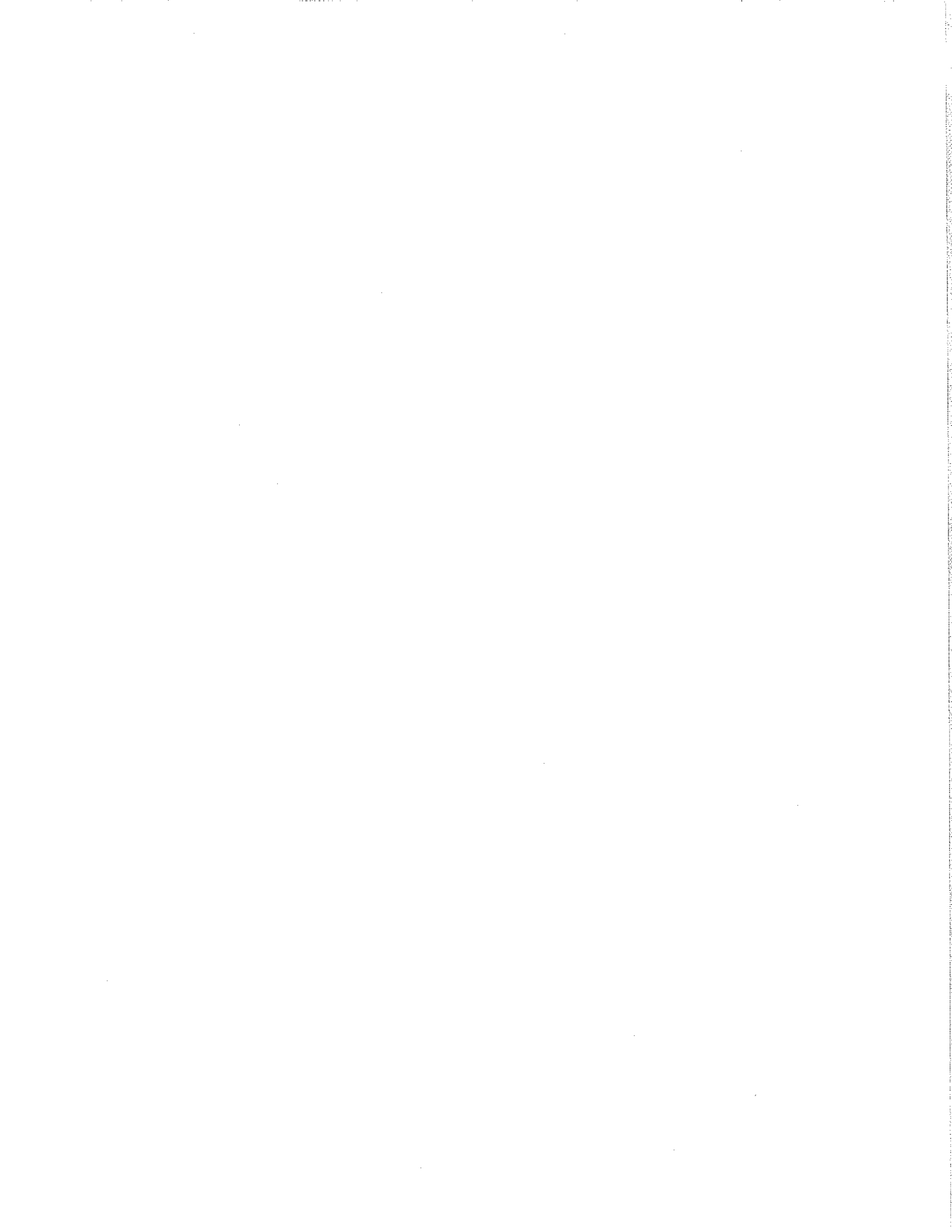

Table of Contents

This WVR Annual Report for 2013-2014 will address the following areas:

- Consultant Summary page 3.
 - Mission Statement page 4.
 - Initiatives to Enhance Safety page 4.
 - Utilization Summary page 5.
 - Demographic data summary page 6.
 - WVR Electronic Participant Records page 7.
 - 2013-2014 Accomplishments page 7.
 - Accountability page 7.
 - Summary page 8.
-



Consultant Summary

During the first 10 months of fiscal year of 2013-2014, the WVR office received and processed over 129 new referrals within its Intake Department. In addition to new referrals, WVR currently has 87 nurses on active/pending monitoring contracts. The WVR office and its employees continue to remain very busy communicating and collaborating with nursing employers, treatment providers/programs, nurse support group facilitators – all of whom surround each individual nurse in his/her local area.

Since July 2013, WVR has assisted over 129 nurses; most due to substance abuse and/or mental health conditions and a smaller number of nurses with physical impairment.

The WVR program is now in its 2nd year of operation and has become a referral and information support network focused on protecting consumers from unsafe nursing practitioners while also assisting nurses with a goal of rehabilitation and retention.

WVR's sole purpose is to protect the consumers of West Virginia from unsafe nursing practice. WVR's central mission is accomplished by way of formal and informal education initiatives, and case management monitoring services. In addition, WVR has begun developing networks of treatment providers and programs, as well as approved support groups throughout West Virginia.

The problem of impairment among healthcare practitioners and its impact on patient safety has remained of significant concern since the early 1980's. As the number of professionals with substance abuse and mental health issues increases, there is a growing need for accountable and effective programs to provide monitoring solutions. WVR is such a solution for the nursing profession here in West Virginia.

The American Nurses Association (ANA) estimates that 6-8% of nurses use alcohol or drugs to an extent that is sufficient to *impair professional performance*. In the early 1980's, ANA called out to the states to do three (3) things: to develop programs to assist colleagues with substance abuse and mental health conditions which could affect their ability to practice safely; to disseminate information about substance abuse and mental illness as common and treatable; and to do research.

The majority of Boards of Nurses across the USA have recognized that utilizing a discipline only approach was not the most effective approach to protect consumers. A national trend to develop alternative to discipline programs has occurred over the past twenty years. Many BON's witnessed that this new approach (nurse monitoring and recovery) not only protected the public (by removing practitioners from practice more quickly), but also coordinated successful rehabilitation efforts and monitored nurses with substance abuse and mental health conditions. Nurses who accept help and demonstrated safety to practice and progress in recovery, now had an opportunity to be retained in the profession. Programs like WVR hold participants accountable, help assure fitness for duty, and

allow advocacy by documenting safety to practice and progress in recovery. Currently 46 boards of nursing have nurse monitoring and support programs in place similar to RESTORE.

Mission Statement

The mission of WVR is to protect the public by providing a monitoring and recovery program for nurses with a substance use disorder or a qualifying mental health condition.

Initiatives to Enhance Safety

WVR's central mission is to enhance safety, specifically to protect the consumers of West Virginia from nursing licensees who may demonstrate impaired practice and/or impairment related arrests. Substance use disorders and qualifying mental health conditions are known to impact a nurse's ability to practice with reasonable skill and safety. Substance use disorders are the most common reason nurses are referred to and monitored by WVR.

Services provided by WVR include *prevention* of problems through education about such topics as: substance abuse issues; how to self report; and how to identify a fellow student and/or colleague. *Early intervention* occurs when WVR receives referrals following a DUI and/or pre-employment positive drug screen. In these cases the nurse may be in the early stages of a problem where substance use disorder education and diagnostic monitoring are effective.

Tertiary care takes place when a more serious substance use disorder is present and the nurse is referred for formal substance abuse/dependence treatment to a WVR provider/program. WVR does not perform medical assessment nor provide treatment. Rather, it refers nurse participants to treating providers and programs that have specific expertise with impaired professionals. The first step in the referral process is to immediately *refrain* the nurse from practice until a "fitness to practice" evaluation is performed, thus immediately protecting consumers. Following evaluation and determination of appropriate treatment, the nurse is subsequently referred and followed through the treatment process.

A formal monitoring agreement is formulated once treatment is complete or near completion. Each agreement is individualized to address the needs of the individual nurse along with identifying key support and employment parameters. WVR partners with worksite monitors, group facilitators and treating professionals who follow WVR nurse participants in their local areas. Throughout the monitoring agreement safety is assured by way of frequent random toxicology screening, and by obtaining progress reports from employers, treating professionals and support group facilitators. WVR case manager(s) follow each nurse participant closely and address issues that may arise during the duration of one's participation.

Utilization Summary

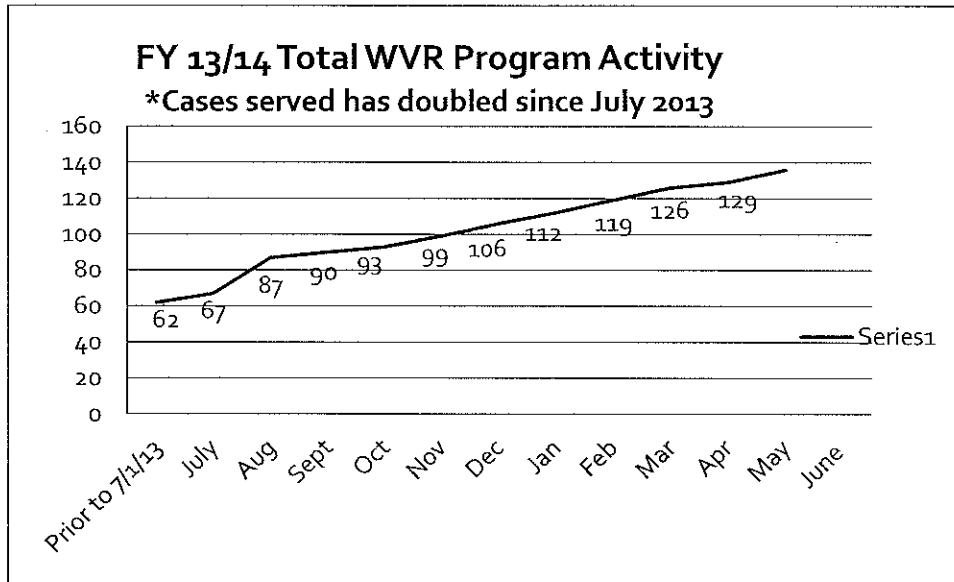

Total Participants under RESTORE Monitoring: 87

- Participants executed RESTORE Contracts 57
- Participants *pending* contracts 30

Cases closed over the past 10 months: 42

Reasons for case closure secondary to lack of follow-through, not meeting eligibility criteria, failure to complete treatment etc.

Note a conversion rate of 68% (87 referrals entering RESTORE vs. 42 not following through) is considered better than average in nurse monitoring programs across the USA.

Demographic Summary

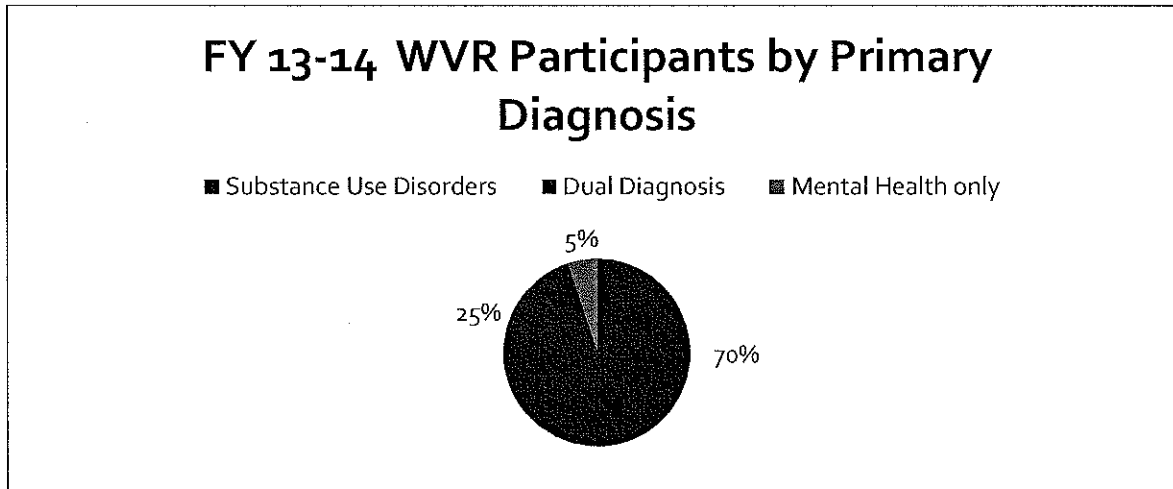

Top four specialties represented in nurses under contract:

1. Home Health
2. Medical-Surgical
3. ER/Trauma
4. Gerontology

Referral sources:

- | | |
|--|-----|
| <input type="radio"/> Board of Nursing | 63% |
| <input type="radio"/> Other (family members, treatment Providers, attorneys, self) | 37% |

Total Geographic areas represented:

- | | |
|--|----|
| <input type="radio"/> WV Counties | 21 |
| <input type="radio"/> Counties in Neighboring States | 9 |

Top Four Identified Substance of choice(s):

1. Alcohol and/or alcohol in combination with other prescription drugs
2. Hydrocodone
3. Dilaudid and/or Dilaudid in combination with other prescription drugs
4. Loratab

WVR Electronic Participant Records

WVR utilizes a customized digital case management system managed by Affinity Online Solutions. Although a challenging transition, Affinity Online Solutions has allowed WVR to essentially go "paperless". All demographic data is captured in a more comprehensive manner in addition to the ability to receive quarterly monitoring reports on-line allows RESTORE to monitor compliance and progress in "real time".

Accomplishments 2013-2014 WVR

Over the past year, WVR Staff have completed the following initiatives.

- Complete update of all policy and procedures based on current "best practices"
- Revised all standard letters to match new policies and procedures
- Updated and enhanced Facilitator Manual
- Updated and revised Participant Manual based on newly revised policy and procedures
- Expanded electronic records system to include on-line progress reporting by Nurse Support Group Facilitators and worksite monitors
- Standardized and improved toxicology testing system for participants per NCSBN standards
- First Annual RESTORE Conference and mandatory Facilitator training (scheduled for September 25-26)
- Developed applications for prospective nurse group facilitator(s) and treatment providers
- Updated RESTORE web page with current forms and information.

Accountability

WV Restore ensures accountability by performing regular random performance assessments and case reviews. Remaining transparent and accountable to the WV Board of Examiners for Registered Professional Nurses and other key stakeholders is crucial to WVR reputation and success. WVR seeks out regular accountability and performance measure data for feedback on quality of services and areas for improvement.

The following accountability measures are in place:

- Annual Performance Audit by WV Board of Examiners
- Quarterly review of random case files by RN external QA auditor
- Monthly performance measure reporting
- Clinical case review on an on-going basis by WVR's Clinical Director
- Review of all cases on medication management by consulting Medical Director

Summary

The past year has been a very busy one for WVR. Many important initiatives have been accomplished which have strengthened and updated the services provided. The WVR staff is proud to do the work of protecting consumer safety while rehabilitating and retaining nurses in West Virginia's health care system. We remain open to feedback for areas of continued improvement and look forward to serving the West Virginia Board of Examiners in a continued partnership. We thank you for allowing us the privilege to serve.

WV Restore Quarterly Performance Measures and Standards Report 2013-2014				
July 1 2013 to June 30 2014	1st Quarter	2nd Quarter	3rd Quarter	4th Quarter
Confidentiality releases executed	100%	100%	100%	90.27%
Non compliant intakes reported to board w/i 10 days	100%	100%	100%	100.00%
Non compliant contracted participants referred to Board w/i 10 days	100%	100%	100%	100.00%
Contracted participants that successfully complete the program	0	0	0	0
Program completers complete exit survey w/i 60-90 days	0	0	0	0
Completers give program positive approval rating	0	0	0	0
WVR impaired referrals offered an evaluation within 10 days	100%	100%	100%	75.00%
Positive UDS reviewed within 24 hours of receipt of report	100%	100%	100%	100.00%
Contracted participants (required to attend a facilitated group) that are in compliance	100%	90%	90%	78.13%
Psychiatric reports received and reviewed w/i 7 days	100%	100%	100%	100.00%
Checkups reviewed w/i 7 days	100%	100%	100%	100.00%
Grievances submitted and addressed w/i 30 days	0	0	0	0
Justifications				
Confidentiality releases executed	Out of 72 participant files 7 participants have not returned the required release			
WVR impaired referrals offered an evaluation within 10 days	Out of 12 participants 3 were not offered an evaluation within 10 days. One was being monitored by another state, one was engaged in treatment at time of intake, and one scheduled an appointment with an evaluator prior to being given options.			
Contracted participants (required to attend a facilitated group) that are in compliance	Out of 32 participant files 7 facilitated support group reports have not been received therefore, there is no documentation to show participant is in compliance. (All 7 reports are from the same facilitator and has been contacted several times regarding these reports)			

FY 13/14 Total WVR Intakes

Prior to 7/1/13	July	Aug	Sept	Oct	Nov	Dec	Jan	Feb	Mar	Apr	May	June
Total Intakes to date	67	87	90	93	99	106	112	119	126	129	136	140

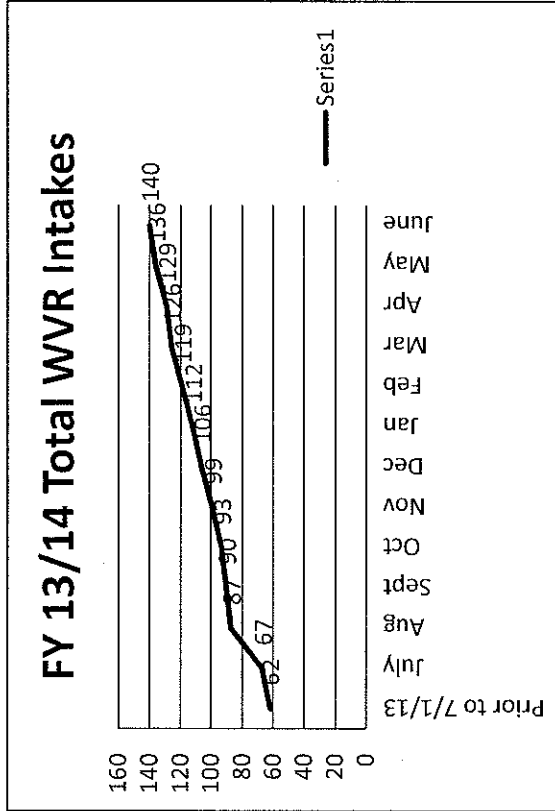

	July	Aug	Sept	Oct	Nov	Dec	Jan	Feb	March	April	May	June
Total Cases in Monitoring/ Monitoring no testing each month	35	39	42	43	47	46	48	53	55	57	62	69
Total cases in Pending each month	15	29	30	30	31	34	33	33	35	30	31	25

Total Cases in Monitoring/ Monitoring no testing each month
 Total cases in Pending each month

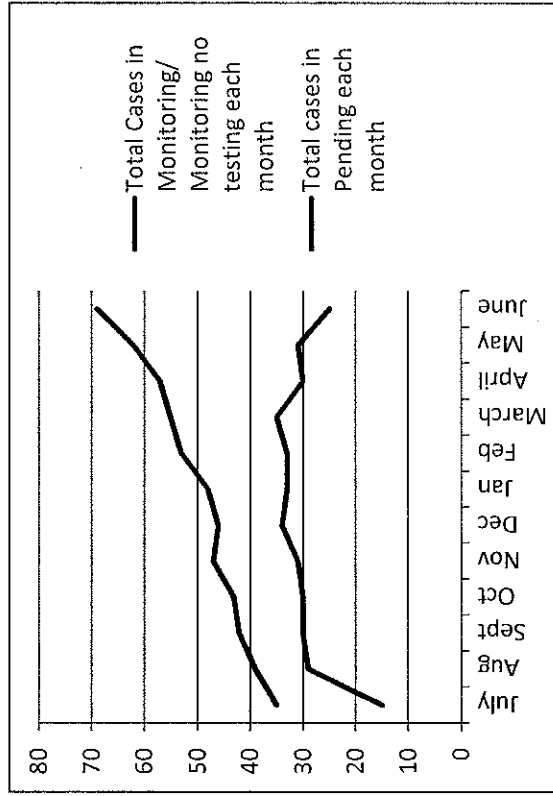



DIALYSIS TECHNICIANS

The law relating to regulating Dialysis Technicians was first passed in 2005. An emergency rule was approved in 2005 and the final rule was approved in the 2007 Legislative session. There are currently one hundred sixty-two (162) active Certified Dialysis Technicians in West Virginia. Temporary permits have been issued to sixty-one (61) persons. Dialysis Technician Training Programs are also under the authority of the Board. Thirty-one (31) programs have been approved by the Board. Receipts for the fiscal year total \$50,945.00. The first year had the highest amount of receipts due to the initial certification of all dialysis technicians and the initial approval of training programs. The anticipated receipts for the next fiscal year will be from certification renewal, and perhaps one or two new education programs. Therefore, the anticipated receipts for FY 2015 will be approximately \$43,000.00. These fees will come from certification renewals and continued approval of dialysis training programs. The FY 2014 expenditures total \$27,057.87. A section of the Board's web site is dedicated to Dialysis Technicians. The Board and staff are available to answer any questions related to the regulation of dialysis technicians in West Virginia.

DIALYSIS TECHNICIAN ADVISORY COUNCIL

Chairperson:

Teresa Ritchie, DNP, APRN, FNP-BC, RN

RN Board Member

Dialysis Technician Member:

Amy Cavalier, DT – Bruceton Mills, WV

RN Members:

Kathy Carper, RN – Charleston, WV

Cheryl Sizemore- Logan, WV

MD Member:

Mary Lou Lewis, MD -Charleston, WV

	WEST VIRGINIA BOARD OF EXAMINERS FOR REGISTERED PROFESSIONAL NURSES DIALYSIS TECHNICIANS JULY 1, 2013 THROUGH JUNE 30, 2014 FY 2014 RECEIPTS		
	REFUND	1	-100.00
	OTHER	2	10.00
	RENEWALS (INCLUDING 141 ON-LINE)	158	15,800.00
	TEMPORARY CERTIFICATES	46	9,200.00
	ENDORSEMENT CERTIFICATES	2	400.00
	REINSTATEMENTS	9	1,800.00
	DUPLICATE CERTIFICATES	0	0
	NAME CHANGES	7	35.00
	EDUCATION PROGRAMS (Initial)	3	3,000.00
	EDUCATION PROGRAMS (Renewed)	26	20,800.00
	TOTAL RECEIPTS FOR FY2014		50,945.00

WEST VIRGINIA BOARD OF EXAMINERS FOR	
REGISTERED PROFESSIONAL NURSES	
DIALYSIS TECHNICIANS	
JULY 1, 2013 THROUGH JUNE 30, 2014	
FY 2014 DISBURSEMENTS	
PAYROLL	\$14,004.00
ANNUAL INCREMENT	\$0.00
PERSONNEL FEES	\$0.00
SOCIAL SECURITY	\$1,066.46
PUBLIC EMPLOYEES INSURANCE	\$46.30
WORKERS' COMPENSATION	\$0.00
UNEMPLOYMENT	\$0.00
PUBLIC EMPLOYEES RETIREMENT	\$2,030.64
OPEB CONTRIBUTION	\$186.31
OFFICE EXPENSES	\$0.00
PRINTING AND BINDING	\$0.00
RENT	\$5,400.00
UTILITIES	\$0.00
TELEPHONE	\$0.00
CONTRACTUAL AND PROFESSIONAL	\$0.00
TRAVEL	\$846.50
IS&C	\$454.50
RENTALS	\$0.00
MAINTAINANCE CONTRACTS	\$448.04
HOSPITALITY	\$0.00
ENERGY EXP/GAS/FUEL	\$0.00
MISCELLANEOUS	\$0.00
TRAINING & DEVELOPMENT	\$820.00
POSTAGE AND FREIGHT	\$190.00
COMPUTER SUPPLIES	\$1,439.12
MISCELLANEOUS EQUIPMENT	\$0.00
OFFICE & COMM EQUIP REPRS	\$0.00
OFFICE AND COMM EQUIPMENT	\$0.00
BOOKS AND PERIODICALS	\$0.00
OTHER EQUIPMENT	\$0.00
BANK COSTS/E-GOVERNMENT	\$0.00
OTHER INTEREST & PENALITIES	\$0.00
COMPUTER EQUIPMENT	\$0.00
COMPUTER SOFTWARE	\$0.00
WVSTO FEES	\$126.00
TOTAL DISBURSEMENTS FOR FY 2014	\$27,057.87

	WEST VIRGINIA BOARD OF EXAMINERS FOR REGISTERED PROFESSIONAL NURSES DIALYSIS TECHNICIANS JULY 1, 2012 THROUGH JUNE 30, 2013 FY 2013 RECEIPTS		
	OTHER	1	\$25.00
	RENEWALS (INCLUDING 125 ON-LINE)	145	\$14,500.00
	INITIAL CERTIFICATION	5	\$1,000.00
	TEMPORARY CERTIFICATES	35	\$7,000.00
	REINSTATMENTS	1	\$200.00
	DUPLICATE CERTIFICATES	1	\$5.00
	NAME CHANGES	3	\$15.00
	EDUCATION PROGRAMS (Initial)	1	\$1,000.00
	TOTAL RECEIPTS FOR FY2013		\$23,745.00

WEST VIRGINIA BOARD OF EXAMINERS FOR	
REGISTERED PROFESSIONAL NURSES	
DIALYSIS TECHNICIANS	
JULY 1, 2012 THROUGH JUNE 30, 2013	
FY 2013 DISBURSEMENTS	
PAYROLL	\$11,373.00
ANNUAL INCREMENT	\$210.00
PERSONNEL FEES	\$0.00
SOCIAL SECURITY	\$771.91
PUBLIC EMPLOYEES INSURANCE	\$2,853.00
WORKERS' COMPENSATION	\$0.00
UNEMPLOYMENT	\$0.00
PUBLIC EMPLOYEES RETIREMENT	\$1,621.62
OPEB CONTRIBUTION	\$801.00
OFFICE EXPENSES	\$0.00
PRINTING AND BINDING	\$0.00
RENT	\$4,950.00
UTILITIES	\$0.00
TELEPHONE	\$0.00
CONTRACTUAL AND PROFESSIONAL	\$0.00
TRAVEL	\$0.00
RENTALS	\$359.29
HOSPITALITY	\$0.00
ENERGY EXP/GAS/FUEL	\$0.00
MISCELLANEOUS	\$0.00
TRAINING & DEVELOPMENT	\$0.00
POSTAGE AND FREIGHT	\$3,671.88
COMPUTER SUPPLIES	\$0.00
MISCELLANEOUS EQUIPMENT	\$0.00
OFFICE & COMM EQUIP REPRS	\$0.00
OFFICE AND COMM EQUIPMENT	\$0.00
BOOKS AND PERIODICALS	\$0.00
OTHER EQUIPMENT	\$0.00
BANK COSTS/E-GOVERNMENT	\$0.00
OTHER INTEREST & PENALTIES	\$0.00
COMPUTER EQUIPMENT	\$0.00
COMPUTER SOFTWARE	\$0.00
TOTAL DISBURSEMENTS FOR FY 2013	\$26,611.70

DIALYSIS TECHNICIAN TRAINING PROGRAMS
APPROVED BY THE BOARD

Fresenius Medical Care of North America --
Appalachian Dialysis (Beckley)
Beckley – Classroom site
Bruceeton Mills
Cabell Huntington
Charleston – Classroom site
Charles Town (Kearneysville)
Clarksburg
Elkins
Fairmont – Classroom site
Greenbrier (Fairlea)
Hagerstown, Maryland
Hurricane
Kanawha Co. (Dunbar)
Martinsburg
Morgantown
Mountain Ridge (Summersville)
Oak Hill
Oceana
Princeton (FMC Mercer Co)
Ripley (no trainees)
River Hills (HIMG) Huntington
Two Virginia's (Bluefield)
Welch (Wytheville VA Education Center)
Weston

DaVita --
Charleston
Lewisburg
Logan
Parkersburg

Greater Charleston Dialysis now DaVita

Wheeling Renal Care --
New Martinsville Dialysis
Wheeling Dialysis Center

Last Name	First Name	MI	Cert #	City	State	Expiration Date	Discipline
ACCIDENTALE	LEAH	M	T332	SOUTH POINT	WV	No longer valid	<input type="checkbox"/>
ADKINS	LORI	A	1240	MARTINSBURG	WV	06/30/2015	<input type="checkbox"/>
AKERS	WILLIAM	B	T361	BLUEFIELD	VA	3 days after exam results	<input type="checkbox"/>
ALIFF	KIMBERLY	A	1108	BLUEFIELD	WV	LAPSED cannot work as DT in WV	<input type="checkbox"/>
ALLEN	GARY	L	T161	HURRICANE	WV	No longer valid	<input type="checkbox"/>
ALLISON	TINA	G	T189	NORTH TAZEWELL	VA	No longer valid	<input type="checkbox"/>
ANDERSON III	ROBERT	C	1191	MORGANTOWN	WV	LAPSED cannot work as DT in WV	<input type="checkbox"/>
ANDREWS-MARTIN	VIKTORIA	A	1339	INWOOD	WV	06/30/2015	<input type="checkbox"/>
ARRINGTON	JAMES	H	1168	COVINGTON	VA	LAPSED cannot work as DT in WV	<input type="checkbox"/>
ARTRIP	SAMANTHA	L	1334	MT. NEBO	WV	06/30/2015	<input type="checkbox"/>
ASBURY	ASHLEY	L	1355	PRINCETON	WV	06/30/2015	<input type="checkbox"/>
ASHLEY	CHRISTINA	L	1061	CHARLESTON	WV	06/30/2015	<input type="checkbox"/>
ASHTON	KATHLEEN	M	1153	MARTINS FERRY	OH	06/30/2015	<input type="checkbox"/>
BADGETT	RANDALL	D	1125	RUSH	KY	INACTIVE cannot work as DT in WV	<input type="checkbox"/>
BAILEY JR	LEONARD	E	1032	CLARKSBURG	WV	LAPSED cannot work as DT in WV	<input type="checkbox"/>
BAISDEN	PRISCILLA	A	1005	CHAPMANVILLE	WV	INACTIVE cannot work as DT in WV	<input type="checkbox"/>
BAKER	MELISSA	J	1039	FAIRMONT	WV	LAPSED cannot work as DT in WV	<input type="checkbox"/>
BAKER	PENNY	L	1214	NEW HAVEN	WV	06/30/2015	<input type="checkbox"/>
BALDWIN	BILLY	J	1238	PROCTORVILLE	OH	06/30/2015	<input type="checkbox"/>
BARNETT	RICKY	L	1264	SOUTH POINT	OH	06/30/2015	<input type="checkbox"/>
BARR	TINA	M	1291	CLEAR SPRING	MD	06/30/2015	<input type="checkbox"/>
BARRETT	CHRISTINA	M	T014	COTTAGEVILLE	WV	No longer valid	<input type="checkbox"/>
BARROW	WANDA	S	1077	NITRO	WV	LAPSED cannot work as DT in WV	<input type="checkbox"/>
BATES	JAMI	R	T222	ROCKY GAP	VA	No longer valid	<input type="checkbox"/>
BAUMGARTNER	ERICA	D	T368	HUNTINGTON	WV	3 days after exam results	<input type="checkbox"/>
BELCHER	SHIRLEY	A	T128	CRAB ORCHARD	WV	No longer valid	<input type="checkbox"/>
BELL	CATHY	S	1043	ELKINS	WV	06/30/2015	<input type="checkbox"/>
BENNETT	THOMAS	B	1083	CRAB ORCHARD	WV	LAPSED cannot work as DT in WV	<input type="checkbox"/>
BEVINS	ELISHA	D	T379	MILTON	WV	3 days after exam results	<input type="checkbox"/>
BIGGS	BRANDY	L	1138	HUNTINGTON	WV	LAPSED cannot work as DT in WV	<input type="checkbox"/>
BILONG	DANILO PHILBERT	C	1187	YIGO	GU	INACTIVE cannot work as DT in WV	<input type="checkbox"/>
BISE	BROOKE	A	1309	MOUNT CLARE	WV	06/30/2015	<input type="checkbox"/>
BLACKBURN	CHASTITY	L	T185	GALLAGHER	WV	INACTIVE cannot work as DT in WV	<input type="checkbox"/>
BLANKENSHIP	BETTI	L	T202	HURRICANE	WV	No longer valid	<input type="checkbox"/>
BLANKENSHIP	ERICA	N	1279	IRONTON	OH	LAPSED cannot work as DT in WV	<input type="checkbox"/>
BLEVINS	TRACI	A	1278	RONCEVERT	WV	LAPSED cannot work as DT in WV	<input type="checkbox"/>
BLEVINS	ALYSSA	A	T133	BEAVER	WV	No longer valid	<input type="checkbox"/>

Last Name	First Name	MI	Cert #	City	State	Expiration Date	Discipline
BODKIN	JENNIFER	L	T175	BECKLEY	WV	No longer valid	<input type="checkbox"/>
BOGGS	GARY	R	T134	RIPLEY	WV	No longer valid	<input type="checkbox"/>
BOLES	SHERRY	L	1276	PEDRO	OH	06/30/2015	<input type="checkbox"/>
BOLLINGER JR	JOHN	A	1053	FAIRMONT	WV	LAPSED cannot work as DT in WV	<input type="checkbox"/>
BONNETT	ALICIA	R	1345	CLARKSBURG	WV	06/30/2015	<input type="checkbox"/>
BOUNMY	LEANA	D	1322	FLORENCE	SC	06/30/2014	<input type="checkbox"/>
BOWEN	ALBERT	F	1131	HUNTINGTON	WV	LAPSED cannot work as DT in WV	<input type="checkbox"/>
BOWERS	STEPHANIE	N	1332	MARTINSBURG	WV	06/30/2014	<input type="checkbox"/>
BOWLING	NIKKI	L	T101	SOUTH POINT	OH	No longer valid	<input type="checkbox"/>
BOYD	TRACI	M	T038	SHINNSTON	WV	No longer valid	<input type="checkbox"/>
BOYLES	ANGELIA	M	T117	MOUNT CLARE	WV	No longer valid	<input type="checkbox"/>
BRADLEY	KENNETH	L	T147	BECKLEY	WV	No longer valid	<input type="checkbox"/>
BREIDENBACH	KARL	D	1192	ROCK	WV	LAPSED cannot work as DT in WV	<input type="checkbox"/>
BREWSTER	AMANDA	M	1193	N TAZEWELL	VA	LAPSED cannot work as DT in WV	<input type="checkbox"/>
BROOKS	JO ANN	L	1156	MARTINSBURG	WV	LAPSED cannot work as DT in WV	<input type="checkbox"/>
BROWN	JESSICA	L	T108	RHODELL	WV	No longer valid	<input type="checkbox"/>
BROWN	APRIL	D	1093	FAYETTEVILLE	WV	06/30/2015	<input type="checkbox"/>
BROWN	KRISTI	J	1347	CHARLESTON	WV	06/30/2015	<input type="checkbox"/>
BROWN	LESLIE	B	1254	MARTINSBURG	WV	06/30/2015	<input type="checkbox"/>
BUCHANAN	BROOKE	C	1208	MORGANTOWN	WV	LAPSED cannot work as DT in WV	<input type="checkbox"/>
BURKS	ROBIN	R	T001	WELCH	WV	No longer valid	<input type="checkbox"/>
BURNS	SUZETTE	L	1215	POCA	WV	LAPSED cannot work as DT in WV	<input type="checkbox"/>
BUSH	BELINDA	C	1219	WALLACE	WV	LAPSED cannot work as DT in WV	<input type="checkbox"/>
BUTCHER	KATHLEEN	J	1020	WATERFORD	WV	LAPSED cannot work as DT in WV	<input type="checkbox"/>
BYRD	ROBIN	L	1172	CLARKSBURG	WV	06/30/2014	<input type="checkbox"/>
CABELL	JESSICA	M	T225	CULLODEN	WV	No longer valid	<input type="checkbox"/>
CALE	RANDALL	A	1047	MORGANTOWN	WV	LAPSED cannot work as DT in WV	<input type="checkbox"/>
CAMPBELL	HESTEL	A	1179	CHARLESTON	WV	06/30/2015	<input type="checkbox"/>
CANTERBURY	ALLEN	W	1095	ANSTED	WV	06/30/2015	<input type="checkbox"/>
CARDWELL	TRAVIS	A	T204	PROCTORVILLE	OH	No longer valid	<input type="checkbox"/>
CARNEFIX	MARY	E	1012	ELKVIEW	WV	06/30/2015	<input type="checkbox"/>
CARNEY	AMANDA	R	1251	PADEN CITY	WV	06/30/2015	<input type="checkbox"/>
CARPENTER	ARWANA	D	1058	CLENDENIN	WV	06/30/2015	<input type="checkbox"/>
CARRICO	SUSAN	R	1225	PRINCETON	WV	06/30/2015	<input type="checkbox"/>
CASEY	KATHIE	J	1157	WEST LIBERTY	WV	LAPSED cannot work as DT in WV	<input type="checkbox"/>
CASTO	AMANDA	D	1122	CHARLESTON	WV	06/30/2015	<input type="checkbox"/>
CAVALIER	AMY	J	1048	BRUCETON MILLS	WV	06/30/2015	<input type="checkbox"/>

Last Name	First Name	MI	Cert #	Qty	State	Expiration Date	Discipline
CAWTHON	COLLEEN	R	1056	ANMOORE	WV	LAPSED cannot work as DT in WV	<input type="checkbox"/>
CEBULAK	SARAH	M	1051	MORGANTOWN	WV	06/30/2015	<input type="checkbox"/>
CHAPMAN	KAYCEE	A	T334	HUNTINGTON	WV	3 days after exam results	<input type="checkbox"/>
CHAPMAN	DAPHNE	J	1007	WILLIAMSON	WV	LAPSED cannot work as DT in WV	<input type="checkbox"/>
CHAPMAN	KIMBERLY	L	1234	BUNKER HILL	WV	LAPSED cannot work as DT in WV	<input type="checkbox"/>
CHATFIELD	DONNA	L	1079	BECKLEY	WV	LAPSED cannot work as DT in WV	<input type="checkbox"/>
CHILDERS	CATHY	L	1324	ONA	WV	06/30/2015	<input type="checkbox"/>
CHITTUM	SHONA	M	T374	INWOOD	WV	3 days after exam results	<input type="checkbox"/>
CHRISTIAN	MARTHA	L	T062	PRINCETON	WV	No longer valid	<input type="checkbox"/>
CLARK	EISIA	F	1135	BARBOURSVILLE	WV	LAPSED cannot work as DT in WV	<input type="checkbox"/>
CLARK	AMANDA	M	T373	MARTINSBURG	WV	3 days after exam results	<input type="checkbox"/>
CLAY	KAYLA	L	T048	LAVALETTE	WV	No longer valid	<input type="checkbox"/>
CLOVIS	ABIGAIL	L	T121	MORGANTOWN	WV	No longer valid	<input type="checkbox"/>
COFFMAN	TIMOTHY	C	1057	CHARLESTON	WV	06/30/2015	<input type="checkbox"/>
COFFMAN	BEATRICE	E	1062	CHARLESTON	WV	06/30/2015	<input type="checkbox"/>
COLLINS	LISA	A	1003	LOGAN	WV	06/30/2015	<input type="checkbox"/>
COLLINS	ROY	G	1118	SOUTH CHARLESTON	WV	06/30/2015	<input type="checkbox"/>
COLLINS	TABATHA	A	T355	HUNTINGTON	WV	3 days after exam results	<input type="checkbox"/>
COLLINS	MARY	E	1141	IRONTON	OH	LAPSED cannot work as DT in WV	<input type="checkbox"/>
CONKLIN	ERICA	N	1252	SISTERSVILLE	WV	06/30/2015	<input type="checkbox"/>
CORBIN	DELPHIA	R	1042	FARMINGTON	WV	LAPSED cannot work as DT in WV	<input type="checkbox"/>
COVEY	CONNIE	J	1307	SHADY SPRING	WV	06/30/2015	<input type="checkbox"/>
COX	LISA	L	1090	BECKLEY	WV	06/30/2015	<input type="checkbox"/>
CRAFT	KIMBERLY	A	1017	BELPRE	OH	06/30/2015	<input type="checkbox"/>
CRAIG	CRYSTAL	D	T041	CHARLESTOWN	WV	No longer valid	<input type="checkbox"/>
CREMEANS	AMBER	N	T180	HUNTINGTON	WV	No longer valid	<input type="checkbox"/>
CRESS	ATHENA	J	1052	MASONTOWN	WV	LAPSED cannot work as DT in WV	<input type="checkbox"/>
CRIM	JENNIFER		T223	PHILIPPI	WV	No longer valid	<input type="checkbox"/>
CUNNINGHAM	JESSICA	N	1075	HURRICANE	WV	06/30/2015	<input type="checkbox"/>
CUNNINGHAM	CHRISTINA	M	1294	FAIRMONT	WV	LAPSED cannot work as DT in WV	<input type="checkbox"/>
CURRY	DANA	J	1041	FAIRMONT	WV	LAPSED cannot work as DT in WV	<input type="checkbox"/>
CURTIS	MELINDA	E	T376	BURNSVILLE	WV	3 days after exam results	<input type="checkbox"/>
CUTLIP	SHELLEY	J	1194	PRINCETON	WV	06/30/2015	<input type="checkbox"/>
CUTRIGHT	JENNIFER	L	T380	BUCKHANNON	WV	3 days after exam results	<input type="checkbox"/>
DAILEY	ADA	M	1034	LEON	WV	INACTIVE cannot work as DT in WV	<input type="checkbox"/>
DANGERFIELD	MICHAEL	E	1123	NELIS	WV	06/30/2014	<input type="checkbox"/>
DANHART	LISA	M	1152	WHEELING	WV	06/30/2015	<input type="checkbox"/>

Last Name	First Name	MI	Cert #	City	State	Expiration Date	Discipline
DANIELS	MONICA	L	1010	CHARLESTON	WV	LAPSED cannot work as DT in WV	<input type="checkbox"/>
DANIELS	JENNIFER	D	1011	CEDAR GROVE	WV	LAPSED cannot work as DT in WV	<input type="checkbox"/>
DAUGHERTY	MORGAN	E	1319	LOST CREEK	WV	06/30/2015	<input type="checkbox"/>
DAUGHERTY	KAREN	S	T006	JAEGER	WV	No longer valid	<input type="checkbox"/>
DAVIDSON	KEITH	A	1146	SOUTH POINT	OH	INACTIVE cannot work as DT in WV	<input type="checkbox"/>
DAVIS	STEPHENIE	L	1288	BELINGTON	WV	06/30/2015	<input type="checkbox"/>
DAVIS	TIFFANY	L	1195	WINIFREDE	WV	06/30/2015	<input type="checkbox"/>
DAVIS	TERESA	J	1165	SOUTH POINT	OH	LAPSED cannot work as DT in WV	<input type="checkbox"/>
DAX	TABITHA	B	1224	BLAND	VA	LAPSED cannot work as DT in WV	<input type="checkbox"/>
DELONG	DEBRA	S	T071	JRONTON	OH	No longer valid	<input type="checkbox"/>
DENNY	CLARA	Y	T156	MT. HOPE	WV	No longer valid	<input type="checkbox"/>
DEVORES	JESSIE	M	1227	FAIRMONT	WV	LAPSED cannot work as DT in WV	<input type="checkbox"/>
DICKENS	MICHAEL	T	1350	FLATWOODS	KY	06/30/2015	<input type="checkbox"/>
DILLON	ANGEL	N	T357	BLUEFIELD	VA	3 days after exam results	<input type="checkbox"/>
DISCIULLO	REBECCA	L	T011	RIPLEY	WV	No longer valid	<input type="checkbox"/>
DODRILL	MISTY	L	T074	BRIDGEPORT	WV	No longer valid	<input type="checkbox"/>
DOMINICK	ALISA	L	1313	PINEVILLE	WV	06/30/2015	<input type="checkbox"/>
DONIVAN	JENNA	L	1310	MARTINSBURG	WV	06/30/2014	<input type="checkbox"/>
DORSEY	ANGELA	V	1169	RANSON	WV	06/30/2015	<input type="checkbox"/>
DOTY	SONDRA	S	1151	NEW MARTINSVILLE	WV	06/30/2015	<input type="checkbox"/>
DRENNEN	SANDRA	K	1096	OAK HILL	WV	LAPSED cannot work as DT in WV	<input type="checkbox"/>
DROPLEMAN	JOSHUA	S	1028	WESTON	WV	LAPSED cannot work as DT in WV	<input type="checkbox"/>
DUKES	DEBORAH	M	1171	MARTINSBURG	WV	LAPSED cannot work as DT in WV	<input type="checkbox"/>
DUNCAN	JEREMY	S	T043	SOUTH POINT	OH	No longer valid	<input type="checkbox"/>
DUNCAN, JR	GARY	W	1014	RAND	WV	06/30/2015	<input type="checkbox"/>
DUNFEE	DINA	D	1148	DENTON	KY	LAPSED cannot work as DT in WV	<input type="checkbox"/>
DUNLAP	HEATHER	L	T375	MARTINSBURG	WV	3 days after exam results	<input type="checkbox"/>
DUNLAP	CHARITY	A	1015	MARMET	WV	LAPSED cannot work as DT in WV	<input type="checkbox"/>
DUNN	CURRY	B	1189	MARTINSBURG	WV	LAPSED cannot work as DT in WV	<input type="checkbox"/>
DURST	JESSICA	D	T228	HUNTINGTON	WV	No longer valid	<input type="checkbox"/>
EBERSOLE	PAMELA	S	1160	MAUGANSVILLE	MD	06/30/2015	<input type="checkbox"/>
EDELE	MARTHA	L	T182	SAINT ALBANS	WV	No longer valid	<input type="checkbox"/>
EDISON	MARK	C	T173	WHEELING	WV	No longer valid	<input type="checkbox"/>
EDWARDS	MELISSA	D	1256	HURRICANE	WV	06/30/2015	<input type="checkbox"/>
EDWARDS	RYAN	A	T392	HARPERS FERRY	WV	3 days after exam results	<input type="checkbox"/>
EDWARDS	BARBARA	S	1245	GALLIPOLIS FERRY	WV	LAPSED cannot work as DT in WV	<input type="checkbox"/>
EGGLESTON	NATHAN	R	1289	HANNIBAL	OH	LAPSED cannot work as DT in WV	<input type="checkbox"/>

Last Name	First Name	MI	Cert #	City	State	Expiration Date	Discipline
ELLYSON	ANNETTA	G	T362	SUMMERSVILLE	WV	3 days after exam results	<input type="checkbox"/>
ELSWICK	DALE	C	1261	GLASGOW	WV	LAPSED cannot work as DT in WV	<input type="checkbox"/>
ENGLAND	MEGAN	R	T394	SHADY SPRING	WV	3 days after exam results	<input type="checkbox"/>
ENGLE	AMY	M	1258	MARTINSBURG	WV	06/30/2015	<input type="checkbox"/>
EPPS	KRISCHELLE	D	1354	MARTINSBURG	WV	06/30/2015	<input type="checkbox"/>
ERB-HETZER	WANDA	J	1230	MARIETTA	OH	LAPSED cannot work as DT in WV	<input type="checkbox"/>
ESCUÉ	LISA	M	T214	ANSTED	WV	No longer valid	<input type="checkbox"/>
ESTEP	BONNIE	G	1312	CHARLESTON	WV	06/30/2015	<input type="checkbox"/>
EVANS	DEIDRE	A	1233	LOST CREEK	WV	LAPSED cannot work as DT in WV	<input type="checkbox"/>
FANNIN	STEVEN	L	1275	LOUISA	KY	LAPSED cannot work as DT in WV	<input type="checkbox"/>
FARRIS	MELISSA	A	1186	CHAPMANVILLE	WV	LAPSED cannot work as DT in WV	<input type="checkbox"/>
FERRELL	TANYA	M	T068	SALT ROCK	WV	No longer valid	<input type="checkbox"/>
FERRELL	BRETT	E	1327	HUNTINGTON	WV	06/30/2015	<input type="checkbox"/>
FERRELL	CHASITY	D	1029	WESTON	WV	06/30/2015	<input type="checkbox"/>
FIKE	THERESA	A	1257	BRUCETON MILLS	WV	LAPSED cannot work as DT in WV	<input type="checkbox"/>
FISHER	GARY	L	1143	GARY	WV	LAPSED cannot work as DT in WV	<input type="checkbox"/>
FITZWATER	JO	A	T201	BECKLEY	WV	No longer valid	<input type="checkbox"/>
FLETCHER	BRANDI	M	1182	MIDDLEBOURNE	WV	INACTIVE cannot work as DT in WV	<input type="checkbox"/>
FLETCHER	AMANDA	L	T338	SCOTT DEPOT	WV	3 days after exam results	<input type="checkbox"/>
FORMATO	TIFFANY		T330	PRINCETON	WV	No longer valid	<input type="checkbox"/>
FOSTER	TONI	M	1321	CHARLESTON	WV	LAPSED cannot work as DT in WV	<input type="checkbox"/>
FOWLER	REGINA	L	1274	ASHLAND	KY	LAPSED cannot work as DT in WV	<input type="checkbox"/>
FOX	MARLENA	K	T396	FAYETTEVILLE	WV	3 days after exam results	<input type="checkbox"/>
FOX	ANITA	L	1185	FAIRMONT	WV	06/30/2015	<input type="checkbox"/>
FULLWOOD	DEMEATRICE	K	1203	PHILADELPHIA	PA	LAPSED cannot work as DT in WV	<input type="checkbox"/>
FULTON	CASSONDRA	N	T087	MORGANTOWN	WV	No longer valid	<input type="checkbox"/>
FUNK	LORI	A	1035	MORGANTOWN	WV	LAPSED cannot work as DT in WV	<input type="checkbox"/>
GABLE	LEEA	M	1076	DANVILLE	WV	06/30/2015	<input type="checkbox"/>
GARNETT	TAMMY	R	1107	BLUEFIELD	WV	06/30/2014	<input type="checkbox"/>
GARRIS	JIMMY	L	T363	ANSTED	WV	3 days after exam results	<input type="checkbox"/>
GASTON	TERESA	J	1346	BRIDGEPORT	WV	06/30/2014	<input type="checkbox"/>
GENTRY	CATHY	J	1103	NARROWS	VA	LAPSED cannot work as DT in WV	<input type="checkbox"/>
GILL	WELDON	C	1081	RUPERT	WV	06/30/2014	<input type="checkbox"/>
GILLESPIE	PAULA	R	1064	CHESAPEAKE	WV	06/30/2015	<input type="checkbox"/>
GISVOLD	DANA	M	T372	HEDGESVILLE	WV	3 days after exam results	<input type="checkbox"/>
GLEOCKLER	AMANDA	P	1283	HEDGESVILLE	WV	06/30/2014	<input type="checkbox"/>
GRAHAM	AIMEE	M	T174	BECKLEY	WV	No longer valid	<input type="checkbox"/>

Last Name	First Name	MI	Cert #	City	State	Expiration Date	Discipline
GRAHAM	VANESSA	K	1164	MARTINSBURG	WV	LAPSED cannot work as DT in WV	<input type="checkbox"/>
GRAY	TINA	N	1155	WHEELING	WV	06/30/2014	<input type="checkbox"/>
GRAY	JOSHUA	L	1089	BECKLEY	WV	LAPSED cannot work as DT in WV	<input type="checkbox"/>
GREY	ELEONORA	J	1111	LEWISBURG	WV	LAPSED cannot work as DT in WV	<input type="checkbox"/>
GRIMES	JOHNNY	L	1333	BECKLEY	WV	06/30/2014	<input type="checkbox"/>
GRIMM	KAITLINN	N	T207	JUMPING BRANCH	WV	No longer valid	<input type="checkbox"/>
GUNNOE	SUSAN	M	T120	CLENDENIN	WV	No longer valid	<input type="checkbox"/>
HAGEDORN	PATRICIA	N	1033	WEST UNION	WV	No longer valid	<input type="checkbox"/>
HAID	JUDITH	A	1065	ELKVIEW	WV	LAPSED cannot work as DT in WV	<input type="checkbox"/>
HAINES	MISTY	A	T109	MARTINSBURG	WV	No longer valid	<input type="checkbox"/>
HALL	JENNIFER	M	T377	HOLBROOK	PA	3 days after exam results	<input type="checkbox"/>
HALL	ASHLEY	R	1336	MOUNT NEBO	WV	06/30/2015	<input type="checkbox"/>
HALL	JOYCE	A	1086	SHADY SPRING	WV	LAPSED cannot work as DT in WV	<input type="checkbox"/>
HAMES	CATHRINE	M	1124	CHAPMANVILLE	WV	LAPSED cannot work as DT in WV	<input type="checkbox"/>
HARGIS	JOSHUA	M	T216	SOUTH CHARLESTON	WV	No longer valid	<input type="checkbox"/>
HARLESS	CHRISTINA	M	1222	WHITE SULPHUR SPRING	WV	LAPSED cannot work as DT in WV	<input type="checkbox"/>
HARRAH	VERONICA	A	1088	BECKLEY	WV	LAPSED cannot work as DT in WV	<input type="checkbox"/>
HARRAH	JOYCE	M	1059	SO CHARLESTON	WV	LAPSED cannot work as DT in WV	<input type="checkbox"/>
HARRIS	CYNTHIA	S	1196	ELKINS	WV	LAPSED cannot work as DT in WV	<input type="checkbox"/>
HARRISON	AMANDA	D	T089	SISSONVILLE	WV	No longer valid	<input type="checkbox"/>
HART	DANIELLE	N	1232	BELINGTON	WV	LAPSED cannot work as DT in WV	<input type="checkbox"/>
HASTINGS	DEANNA	J	1114	SO CHARLESTON	WV	06/30/2015	<input type="checkbox"/>
HAWKINS	DEBRA	L	T114	BECKLEY	WV	No longer valid	<input type="checkbox"/>
HAYES	AMY	D	1132	SOUTH POINT	OH	LAPSED cannot work as DT in WV	<input type="checkbox"/>
HEADLEY	JASON	D	T395	HANNIBAL	OH	3 days after exam results	<input type="checkbox"/>
HEARN	SONJA	N	T387	PRINCETON	WV	3 days after exam results	<input type="checkbox"/>
HERSCHER	KRISTI	L	T386	BLUEFIELD	VA	3 days after exam results	<input type="checkbox"/>
HERSHMAN	ROSA	J	1055	MORGANTOWN	WV	06/30/2015	<input type="checkbox"/>
HIGGINS	THERESA	A	1342	RICHWOOD	WV	06/30/2015	<input type="checkbox"/>
HIGHT	ERICA	R	1066	SISSONVILLE	WV	LAPSED cannot work as DT in WV	<input type="checkbox"/>
HILL	SANDRA	K	1158	HEDGESVILLE	WV	06/30/2015	<input type="checkbox"/>
HILTON	MARLEE	H	T186	IRONTON	OH	No longer valid	<input type="checkbox"/>
HIXON	VICKIE	R	1019	PARKERSBURG	WV	LAPSED cannot work as DT in WV	<input type="checkbox"/>
HOLBERT	BECKY	L	1337	MT. MORRIS	PA	06/30/2015	<input type="checkbox"/>
HOLDREN	MOLLIE	B	1016	VINCENT	OH	LAPSED cannot work as DT in WV	<input type="checkbox"/>
HOLLOWAY	LISA	A	1154	WHEELING	WV	06/30/2015	<input type="checkbox"/>
HOLTZCLAW	TABETHA	K	1267	HARTS	WV	06/30/2015	<input type="checkbox"/>

Last Name	First Name	MI	Cert #	City	State	Expiration Date	Discipline
HOUCHINS	JESSICA	M	T002	LANSING	WV	No longer valid	<input type="checkbox"/>
HOWELL	HELEN	M	1311	ELKINS	WV	06/30/2015	<input type="checkbox"/>
HUFFMAN	MELINDA	S	1091	BECKLEY	WV	LAPSED cannot work as DT in WV	<input type="checkbox"/>
HUGHES	HOPE	L	1204	FLATWOODS	KY	06/30/2015	<input type="checkbox"/>
HULL	BENJAMIN	S	1314	ELEANOR	WV	06/30/2015	<input type="checkbox"/>
HYDE	TONYA	D	1049	CLARKSBURG	WV	LAPSED cannot work as DT in WV	<input type="checkbox"/>
IRWIN	STACI	N	T344	CULLODEN	WV	3 days after exam results	<input type="checkbox"/>
JACKSON	JAMES	A	1137	SOUTH POINT	OH	LAPSED cannot work as DT in WV	<input type="checkbox"/>
JENKINS	DAVID	W	T384	BRIDGEPORT	WV	3 days after exam results	<input type="checkbox"/>
JENKINS	BILLIE	J	1262	LOGAN	WV	06/30/2014	<input type="checkbox"/>
JESSIE	TANYA	L	1128	OLIVE HILL	KY	06/30/2015	<input type="checkbox"/>
JONES	COURTNEY	L	1173	CLARKSBURG	WV	LAPSED cannot work as DT in WV	<input type="checkbox"/>
JONES	FLORENCE		1129	CHESAPEAKE	OH	LAPSED cannot work as DT in WV	<input type="checkbox"/>
JONES	SHEILA	M	1040	FAIRMONT	WV	06/30/2015	<input type="checkbox"/>
JORDAN	MARY	L	T365	MARTINSBURG	WV	3 days after exam results	<input type="checkbox"/>
JOYNER	PAMELA	J	1106	BLUEFIELD	WV	LAPSED cannot work as DT in WV	<input type="checkbox"/>
JOYNER	JENNIFER	L	1174	ROCK	WV	LAPSED cannot work as DT in WV	<input type="checkbox"/>
KALLEL	KIMBERLY	D	T036	CLARKSBURG	WV	No longer valid	<input type="checkbox"/>
KATES	SHELLI	D	1205	SOUTH POINT	OH	LAPSED cannot work as DT in WV	<input type="checkbox"/>
KAY	RACHEL		1067	SANDYVILLE	WV	06/30/2015	<input type="checkbox"/>
KAZEE	SARAH	B	1318	RUSSELL	KY	LAPSED cannot work as DT in WV	<input type="checkbox"/>
KEENER	ERIKA	L	T385	RONCEVERTE	WV	3 days after exam results	<input type="checkbox"/>
KEES	ADRIENNE	R	1197	OAK HILL	WV	06/30/2015	<input type="checkbox"/>
KEHRER	BETTY	J	T046	BUCKHANNON	WV	No longer valid	<input type="checkbox"/>
KEIFFER, JR	DENNIS	L	1068	CHARLESTON	WV	LAPSED cannot work as DT in WV	<input type="checkbox"/>
KELBAUGH	KRISTIN	E	1286	MARTINSBURG	WV	LAPSED cannot work as DT in WV	<input type="checkbox"/>
KELLOGG	APRIL	M	1266	CHESAPEAKE	OH	06/30/2015	<input type="checkbox"/>
KELLY	SANDY	L	1293	FUNKSTOWN	MD	LAPSED cannot work as DT in WV	<input type="checkbox"/>
KENDRICK	DEBRA	R	T382	ENGLISH	WV	3 days after exam results	<input type="checkbox"/>
KIMES	RANDI	L	1330	RAVENSWOOD	WV	06/30/2015	<input type="checkbox"/>
KING	KAREN	J	1120	NITRO	WV	06/30/2015	<input type="checkbox"/>
KING	CORETTA		T053	BECKLEY	WV	No longer valid	<input type="checkbox"/>
KINSER	BERNETA	A	1002	LOGAN	WV	06/30/2014	<input type="checkbox"/>
KISER	LACEY	D	T364	ASHLAND	KY	3 days after exam results	<input type="checkbox"/>
KITCHEN	MELISSA	S	1006	NAUGATUCK	WV	LAPSED cannot work as DT in WV	<input type="checkbox"/>
KOAY	BILLIE		T083	FAIRMONT	WV	No longer valid	<input type="checkbox"/>
KOEPSSEL	JESSICA	J	1316	ELKVIEW	WV	06/30/2015	<input type="checkbox"/>

Last Name	First Name	MI	Cert #	City	State	Expiration Date	Discipline
KOVACH	CRISTINA	L	T358	CLARKSBURG	WV	3 days after exam results	<input type="checkbox"/>
LAKE	CARRIE	A	1229	MARTINSBURG	WV	LAPSED cannot work as DT in WV	<input type="checkbox"/>
LAMBERT	DAINELLE	J	1092	WINONA	WV	LAPSED cannot work as DT in WV	<input type="checkbox"/>
LANG	DAWN	M	T056	WHEELING	WV	No longer valid	<input type="checkbox"/>
LANHAM	CHRISTINA	M	1231	MOATSVILLE	WV	LAPSED cannot work as DT in WV	<input type="checkbox"/>
LANTZ	ALLISON	D	T366	WESTON	WV	3 days after exam results	<input type="checkbox"/>
LASH	ADRIANA	N	1260	WELCH	WV	06/30/2015	<input type="checkbox"/>
LAUER	KATRINA	S	1303	WHIPPLE	OH	06/30/2015	<input type="checkbox"/>
LAUGHTER-KISSIAH	PAMELA	Y	T199	SOPHIA	WV	No longer valid	<input type="checkbox"/>
LAWSON	VICKY	L	T208	LYNCO	WV	No longer valid	<input type="checkbox"/>
LAWSON	STEVE	A	T191	WEST HAMLIN	WV	No longer valid	<input type="checkbox"/>
LAWSON	MARCUS	O	1301	BECKLEY	WV	LAPSED cannot work as DT in WV	<input type="checkbox"/>
LAWSON	MARGUERITE	A	1217	BECKLEY	WV	LAPSED cannot work as DT in WV	<input type="checkbox"/>
LAXTON	STEPHANIE	D	T097	ROCK	WV	No longer valid	<input type="checkbox"/>
LEFRANCOIS	ANGELA	D	T022	VICTOR	WV	No longer valid	<input type="checkbox"/>
LEGG	JAMES	E	1119	CHARLESTON	WV	LAPSED cannot work as DT in WV	<input type="checkbox"/>
LESTER	TRAVIS	P	1265	CRAB ORCHARD	WV	LAPSED cannot work as DT in WV	<input type="checkbox"/>
LEVY	DAKOTA	R	T390	BRIDGEPORT	OH	3 days after exam results	<input type="checkbox"/>
LEWIS	DENNEATTA	J	1044	ELKINS	WV	06/30/2015	<input type="checkbox"/>
LEWIS	BEVERLY	S	1099	PRINCETON	WV	LAPSED cannot work as DT in WV	<input type="checkbox"/>
LEWIS	THOMAS	S	1130	CROWN CITY	OH	LAPSED cannot work as DT in WV	<input type="checkbox"/>
LILLY	DAKOTA	R	T187	SHADY SPRING	WV	No longer valid	<input type="checkbox"/>
LINDSEY	STEVEN	C	1045	ELKINS	WV	LAPSED cannot work as DT in WV	<input type="checkbox"/>
LINTNER	RHONDA	A	1050	MAIDSVILLE	WV	LAPSED cannot work as DT in WV	<input type="checkbox"/>
LOCKHART	REBECAH	H	1145	RONCEVERTE	WV	LAPSED cannot work as DT in WV	<input type="checkbox"/>
LOGGINS, JR.	FRANKLIN	J	T125	BLUEFIELD	WV	No longer valid	<input type="checkbox"/>
LOUGH	SHASTA	N	T092	JANE LEW	WV	No longer valid	<input type="checkbox"/>
LOUK	DELORES	A	T018	HUTTONSVILLE	WV	No longer valid	<input type="checkbox"/>
LOVEJOY	FRANCES	H	T063	SOUTH POINT	OH	No longer valid	<input type="checkbox"/>
LOWE	LISA	K	1272	PRINCETON	WV	06/30/2015	<input type="checkbox"/>
LUCIO	DEANNA	M	1178	HARPERS FERRY	WV	LAPSED cannot work as DT in WV	<input type="checkbox"/>
LUNDY	KIMBERLY	L	1134	RACELAND	KY	LAPSED cannot work as DT in WV	<input type="checkbox"/>
MAROHL	MEGAN	M	1297	BECKLEY	WV	LAPSED cannot work as DT in WV	<input type="checkbox"/>
MARSH	ASHLEY	R	1343	BECKLEY	WV	06/30/2015	<input type="checkbox"/>
MARSHALL	KALEY	S	1202	RUSSELL	KY	LAPSED cannot work as DT in WV	<input type="checkbox"/>
MARTENS	HOLLY	M	1305	CROSS LANES	WV	06/30/2014	<input type="checkbox"/>
MARTIN	REBECCA	P	T370	SUMMERSVILLE	WV	3 days after exam results	<input type="checkbox"/>

Last Name	First Name	MI	Cert #	City	State	Expiration Date	Discipline
MARVIN	TINA	M	1220	WALLACE	WV	06/30/2015	<input type="checkbox"/>
MASON	DIANNA	R	1159	BUNKER HILL	WV	06/30/2015	<input type="checkbox"/>
MATTOX	JUDITH	T	1246	WELCH	WV	06/30/2015	<input type="checkbox"/>
MAYNARD	NATALIE	R	1008	LENORE	WV	LAPSED cannot work as DT in WV	<input type="checkbox"/>
MCALLISTER	MATTHEW	C	1097	FAYETTEVILLE	WV	LAPSED cannot work as DT in WV	<input type="checkbox"/>
MCCAFFERTY	AUDREY		1069	RIPLEY	WV	LAPSED cannot work as DT in WV	<input type="checkbox"/>
MCCALLISTER	STACY	M	1223	IRONTON	OH	LAPSED cannot work as DT in WV	<input type="checkbox"/>
MCCALLISTER	CARL	M	1115	GRIFFITHSVILLE	WV	06/30/2015	<input type="checkbox"/>
MCCARTY	MELISSA	A	1263	LUMBERPORT	WV	LAPSED cannot work as DT in WV	<input type="checkbox"/>
MCCLAUGHLIN	SHEILA	Y	1201	JACKSONVILLE	FL	LAPSED cannot work as DT in WV	<input type="checkbox"/>
MCCLUNG	CAROLYN	M	1352	QUINWOOD	WV	06/30/2015	<input type="checkbox"/>
MCCLEURE	TARA	L	1113	CHESAPEAKE	WV	06/30/2015	<input type="checkbox"/>
MCCORMICK	ANNA	B	T217	CRAIGSVILLE	WV	No longer valid	<input type="checkbox"/>
MCCOWN	DAWNITA	K	T122	NITRO	WV	No longer valid	<input type="checkbox"/>
MCCUMBERS	LATASHA	A	T354	ELKINS	WV	3 days after exam results	<input type="checkbox"/>
MCDADE	MICHAEL	R	T351	BENWOOD	WV	3 days after exam results	<input type="checkbox"/>
MCDOWELL	CYNTHIA	L	1290	COVINGTON	VA	06/30/2014	<input type="checkbox"/>
MCELFRESH	BLENDA	D	1248	WALKER	WV	LAPSED cannot work as DT in WV	<input type="checkbox"/>
MCGLOTHLIN	JOHN	C	T115	BEAVER	WV	No longer valid	<input type="checkbox"/>
MCGRAW	JODI	K	1140	KITTS HILL	OH	LAPSED cannot work as DT in WV	<input type="checkbox"/>
MCGRAW-COLLINS	MARY	F	1004	PECKS MILL	WV	06/30/2015	<input type="checkbox"/>
MCVAY	ALICIA	J	1315	RIPLEY	WV	06/30/2015	<input type="checkbox"/>
MEADOWS	MINDY	F	T026	CAMP CREEK	WV	No longer valid	<input type="checkbox"/>
MEAIGE	DESTINY	B	T197	HUNTINGTON	WV	No longer valid	<input type="checkbox"/>
MENSHOUSE	MELISSA	A	T220	ASHLAND	KY	No longer valid	<input type="checkbox"/>
MERRILL	AMIE	L	1036	FT CAMPBELL	KY	LAPSED cannot work as DT in WV	<input type="checkbox"/>
METZ	LYNDA	L	1296	PARKERSBURG	WV	06/30/2015	<input type="checkbox"/>
MILAM	ANITA	L	T221	RAVENCLIFF	WV	No longer valid	<input type="checkbox"/>
MILLER	LISA	M	1170	E LANSING	MI	LAPSED cannot work as DT in WV	<input type="checkbox"/>
MILLER	TINA	A	1021	VINCENT	OH	LAPSED cannot work as DT in WV	<input type="checkbox"/>
MILLER	MARGARET	A	T353	PRINCETON	WV	3 days after exam results	<input type="checkbox"/>
MILLER	PATRICIA	A	1348	FAIRMONT	WV	06/30/2015	<input type="checkbox"/>
MILLER	MICHELLE	L	1328	MONTGOMERY	WV	LAPSED cannot work as DT in WV	<input type="checkbox"/>
MILLER	TRACY	L	1326	SOUTH CHARLESTON	WV	06/30/2015	<input type="checkbox"/>
MIMS	REGINALD	J	1244	LITHONIA	GA	LAPSED cannot work as DT in WV	<input type="checkbox"/>
MITCHELL	REBEKAH	D	T336	CLARKSBURG	WV	3 days after exam results	<input type="checkbox"/>
MOHLER	KRISTEN	R	T350	POCA	WV	3 days after exam results	<input type="checkbox"/>

Last Name	First Name	MI	Cert #	City	State	Expiration Date	Discipline
MONEYPENNY	EVONNE	C	T065	WESTON	WV	No longer valid	<input type="checkbox"/>
MOORE	AMANDA	D	1181	COAL GROVE	OH	LAPSED cannot work as DT in WV	<input type="checkbox"/>
MULLINS	CRYSTAL	D	1329	VAN	WV	06/30/2015	<input type="checkbox"/>
MURPHY	RESA	D	1026	MARIETTA	OH	LAPSED cannot work as DT in WV	<input type="checkbox"/>
MURRAY	WADE	R	T367	CHARLESTON	WV	3 days after exam results	<input type="checkbox"/>
MYERS	KRISTI	C	1269	SOUTH CHARLESTON	WV	06/30/2015	<input type="checkbox"/>
MYERS	MICHELLE	M	1281	WHEELING	WV	06/30/2015	<input type="checkbox"/>
NABORS	TRACI	S	1242	BECKLEY	WV	06/30/2015	<input type="checkbox"/>
NANCE	KATHERINE	S	1271	BECKLEY	WV	LAPSED cannot work as DT in WV	<input type="checkbox"/>
NAY	JANAL	L	1175	CLARKSBURG	WV	LAPSED cannot work as DT in WV	<input type="checkbox"/>
NICOL	MATTHEW	R	1085	MT HOPE	WV	LAPSED cannot work as DT in WV	<input type="checkbox"/>
NOBLE	JENNIFER	A	T371	SALT ROCK	WV	3 days after exam results	<input type="checkbox"/>
NOGOSKY	CHARLENE	E	T050	BLUEFIELD	WV	No longer valid	<input type="checkbox"/>
NUNLEY	MELISSA	G	1063	CHESAPEAKE	WV	LAPSED cannot work as DT in WV	<input type="checkbox"/>
O'NEAL	SHERRI	L	1273	BLUEFIELD	WV	06/30/2015	<input type="checkbox"/>
ORNDORFF	RACHEL	V	T359	MARTINSBURG	WV	3 days after exam results	<input type="checkbox"/>
OROSZ	TAMMY	L	1250	MCMECHEN	WV	LAPSED cannot work as DT in WV	<input type="checkbox"/>
OSBORNE	ANITA	F	1212	DELMAR	NY	LAPSED cannot work as DT in WV	<input type="checkbox"/>
OWENS	SHAWNA	G	T027	BLUEFIELD	WV	No longer valid	<input type="checkbox"/>
PARKER	JACQUELINE	A	1150	WHEELING	WV	06/30/2015	<input type="checkbox"/>
PARKER-NEACE	STACY	L	T219	FLATWOODS	KY	No longer valid	<input type="checkbox"/>
PARSONS	LUCINDA	L	1060	CHARLESTON	WV	06/30/2015	<input type="checkbox"/>
PAUGH	KIMBERLY	S	T066	BELINGTON	WV	3 No longer valid	<input type="checkbox"/>
PAULEY	SABRINA	M	T119	RIDGEVIEW	WV	No longer valid	<input type="checkbox"/>
PAULEY	ERICA	L	1306	FOSTER	WV	06/30/2014	<input type="checkbox"/>
PENNINGTON	TERESA	L	1190	PRINCETON	WV	06/30/2014	<input type="checkbox"/>
PENNINGTON	STEPHANIE	F	1198	WELCH	WV	06/30/2015	<input type="checkbox"/>
PEREZ VELEZ	CELMARIE	G	1335	INWOOD	WV	06/30/2015	<input type="checkbox"/>
PERKINS	TWILA	A	T003	BUCKHANNON	WV	No longer valid	<input type="checkbox"/>
PERKINS	LENORA	E	1116	ELKVIEW	WV	06/30/2015	<input type="checkbox"/>
PERRY	SYLVIA	D	1144	ISABAN	WV	LAPSED cannot work as DT in WV	<input type="checkbox"/>
PESIMER	TERESA	M	1249	WEST HAMLIN	WV	06/30/2015	<input type="checkbox"/>
PETERS	LESLIE	K	1218	BRUCETON MILLS	WV	06/30/2015	<input type="checkbox"/>
PETERSEN	ASHLEY	D	1285	WINFIELD	WV	LAPSED cannot work as DT in WV	<input type="checkbox"/>
PHELPS	THOMAS	M	T118	CHARLESTON	WV	No longer valid	<input type="checkbox"/>
PHILIPS	DARLENE	B	T393	WHEELING	WV	3 days after exam results	<input type="checkbox"/>
PHILLIPS	LESLIE	A	1302	CAMDEN	WV	LAPSED cannot work as DT in WV	<input type="checkbox"/>

Last Name	First Name	MI	Cert #	City	State	Expiration Date	Discipline
PLACE	NATALIE	A	1331	BEVERLY	OH	06/30/2014	<input type="checkbox"/>
POLING	DANA	R	T019	ELKINS	WV	No longer valid	<input type="checkbox"/>
POWERS	JENNIFER	L	1142	BUCKHANNON	WV	LAPSED cannot work as DT in WV	<input type="checkbox"/>
PRESLEY	LISA	A	1110	BLUEFIELD	WV	06/30/2015	<input type="checkbox"/>
PRICHARD	AMY	L	1199	JUNIOR	WV	06/30/2015	<input type="checkbox"/>
QUEEN	JENNIFER	L	1280	CLARKSBURG	WV	LAPSED cannot work as DT in WV	<input type="checkbox"/>
RADABAUGH	BOBBIE	S	1253	BRUCETON MILLS	WV	06/30/2014	<input type="checkbox"/>
RADFORD	AMANDA	M	1304	PRINCETON	WV	LAPSED cannot work as DT in WV	<input type="checkbox"/>
RAMSBURG	CHRISTAL	D	1341	WESTON	WV	06/30/2014	<input type="checkbox"/>
RATLIFF	AMY	L	1235	RONCEVERTE	WV	LAPSED cannot work as DT in WV	<input type="checkbox"/>
REED	MADISON	M	T031	IRONTON	OH	No longer valid	<input type="checkbox"/>
REED	JUDITH	K	1270	PRINCETON	WV	LAPSED cannot work as DT in WV	<input type="checkbox"/>
REED	ROBIN	E	1037	GRAFTON	WV	06/30/2015	<input type="checkbox"/>
REED	VEVA	M	1126	PRESTONSBURG	KY	LAPSED cannot work as DT in WV	<input type="checkbox"/>
REED III	CHARLES	G	1161	MARTINSBURG	WV	06/30/2015	<input type="checkbox"/>
REGIS	THOMAS	J	1149	MARTINS FERRY	OH	LAPSED cannot work as DT in WV	<input type="checkbox"/>
REYNOLDS	REGINA	M	1183	MIDDLEBOURNE	WV	LAPSED cannot work as DT in WV	<input type="checkbox"/>
REYNOLDS	JANEL	R	1025	MARIETTA	OH	LAPSED cannot work as DT in WV	<input type="checkbox"/>
RHODES	TIFFANY	L	1298	BECKLEY	WV	06/30/2015	<input type="checkbox"/>
RHODES	ANALEE		1188	SPENCER	WV	LAPSED cannot work as DT in WV	<input type="checkbox"/>
RICE	RHONDA	R	1054	WINDSOR MILL	MD	LAPSED cannot work as DT in WV	<input type="checkbox"/>
RICHARDSON	STACY	J	T140	JACKSON	OH	No longer valid	<input type="checkbox"/>
RICHARDSON	CRYSTAL	L	1100	BLUEFIELD	VA	LAPSED cannot work as DT in WV	<input type="checkbox"/>
RICHO	HARRY	J	1117	SO CHARLESTON	WV	LAPSED cannot work as DT in WV	<input type="checkbox"/>
ROBBINS	JESSICA	D	1277	ASHLAND	KY	LAPSED cannot work as DT in WV	<input type="checkbox"/>
ROBERTSON	VICTORIA	L	T352	BARBOURSVILLE	WV	3 days after exam results	<input type="checkbox"/>
ROBINSON	DAVID	W	1206	BELINGTON	WV	LAPSED cannot work as DT in WV	<input type="checkbox"/>
ROCCHI	NORMA	J	1317	BECKLEY	WV	LAPSED cannot work as DT in WV	<input type="checkbox"/>
ROCK	MELANIE	S	T192	CLARKSBURG	WV	No longer valid	<input type="checkbox"/>
ROGERS	SAMANTHA	T	T388	ST. ALBANS	WV	3 days after exam results	<input type="checkbox"/>
ROGERS, JR.	LYLE	E	1268	FAIRMONT	WV	06/30/2015	<input type="checkbox"/>
ROSE	ROBERT	J	T391	BUCKHANNON	WV	3 days after exam results	<input type="checkbox"/>
ROSENBERGER	TRACY	L	1300	BRUCETON MILLS	WV	06/30/2015	<input type="checkbox"/>
ROWLES	SHAWN	A	T044	PROCTORVILLE	OH	No longer valid	<input type="checkbox"/>
SADLER	ADAM	J	1082	BEAVER	WV	LAPSED cannot work as DT in WV	<input type="checkbox"/>
SANDY	KRISTA	R	T378	LUMBERPORT	WV	3 days after exam results	<input type="checkbox"/>
SASS	MELISSA	S	T057	PRINCEWICK	WV	No longer valid	<input type="checkbox"/>

Last Name	First Name	MI	Cert #	City	State	Expiration Date	Discipline
SAUNDERS	LEONARD	D	1070	CHARLESTON	WV	06/30/2015	<input type="checkbox"/>
SAUNDERS	SAMANTHA	A	1177	FAIRMONT	WV	06/30/2015	<input type="checkbox"/>
SAVINO	DALLAS	G	1139	SOUTH POINT	OH	06/30/2015	<input type="checkbox"/>
SCARBERRY	KIMBERLY	D	T369	HUNTINGTON	WV	3 days after exam results	<input type="checkbox"/>
SCITES	DEBRA	A	T004	BRANCHLAND	WV	No longer valid	<input type="checkbox"/>
SEA	CINTHIA	V	T162	CHARLESTON	WV	No longer valid	<input type="checkbox"/>
SHARP	STACEY	A	T172	OAK HILL	WV	No longer valid	<input type="checkbox"/>
SHAW	TONYA	D	1176	WALLACE	WV	INACTIVE cannot work as DT in WV	<input type="checkbox"/>
SHEPARD	IVORY	M	1344	BECKEY	WV	6/30/2015	<input type="checkbox"/>
SHIVERS	KIMBERLY	M	T067	BECKLEY	WV	No longer valid	<input type="checkbox"/>
SHORT	SUSAN	E	1105	NORTH TAZEWELL	VA	LAPSED cannot work as DT in WV	<input type="checkbox"/>
SHREVE	DAVID	S	1027	VIENNA	WV	06/30/2015	<input type="checkbox"/>
SHREWSBERRY	JOSHUA	L	1094	FAYETTEVILLE	WV	LAPSED cannot work as DT in WV	<input type="checkbox"/>
SHULL	JESSICA	F	T331	MILTON	WV	No longer valid	<input type="checkbox"/>
SIMMS	SHAWN	L	1353	MULLENS	WV	06/30/2015	<input type="checkbox"/>
SIMPKINS	NANCY		1102	NARROWS	VA	LAPSED cannot work as DT in WV	<input type="checkbox"/>
SIMS	CYNTHIA	E	1024	BELPRE	OH	LAPSED cannot work as DT in WV	<input type="checkbox"/>
SINGLETON	DAWN		1046	MORGANTOWN	WV	LAPSED cannot work as DT in WV	<input type="checkbox"/>
SINGLETON	SHEILA	D	1299	BURNSVILLE	WV	06/30/2015	<input type="checkbox"/>
SINKLEAR	YVONNE	E	1340	MARTINSBURG	WV	06/30/2015	<input type="checkbox"/>
SISK	DEBBIE	G	1104	ROCK	WV	06/30/2015	<input type="checkbox"/>
SIZEMORE	BETH	A	1001	WEST LOGAN	WV	INACTIVE cannot work as DT in WV	<input type="checkbox"/>
SLONE	CANDACE	R	1166	IRONTON	OH	LAPSED cannot work as DT in WV	<input type="checkbox"/>
SMITH	SHANDRA	M	1013	DUNBAR	WV	06/30/2014	<input type="checkbox"/>
SMITH	COURTNEY	L	T345	ONA	WV	3 days after exam results	<input type="checkbox"/>
SMITH	JENNIFER	L	1239	SOUTH POINT	OH	06/30/2015	<input type="checkbox"/>
SMITH	TIMOTHY	W	1018	HOCKINGPORT	OH	06/30/2015	<input type="checkbox"/>
SMITH	ROBERT	A	1084	FAYETTEVILLE	WV	06/30/2015	<input type="checkbox"/>
SMITHBERGER	JESSICA	L	T166	CALDWELL	OH	No longer valid	<input type="checkbox"/>
SNEATHEN	JOSHUA	K	T051	DELRAY	WV	No longer valid	<input type="checkbox"/>
SOUDERS	STEPHANIE	D	1243	RANSON	WV	06/30/2014	<input type="checkbox"/>
SPOUSE	CYNTHIA	A	1216	PARKERSBURG	WV	LAPSED cannot work as DT in WV	<input type="checkbox"/>
STACY	PENNY	L	T106	HARPER	WV	No longer valid	<input type="checkbox"/>
STANLEY	SONYA	L	1022	VINCENT	OH	LAPSED cannot work as DT in WV	<input type="checkbox"/>
STANLEY	CAROL	A	1031	FAIRMONT	WV	LAPSED cannot work as DT in WV	<input type="checkbox"/>
STARCHER	MICHELLE	D	T168	DUNBAR	WV	No longer valid	<input type="checkbox"/>
STARKEY	GINNY	L	1071	CEDAR GROVE	WV	LAPSED cannot work as DT in WV	<input type="checkbox"/>

Last Name	First Name	MI	Cert #	City	State	Expiration Date	Discipline
STARKS	JANET	M	1308	HURRICANE	WV	LAPSED cannot work as DT in WV	<input type="checkbox"/>
SVOBODA JR	CHARLES	J	1226	MARTINSBURG	WV	06/30/2015	<input type="checkbox"/>
SWIGER	RONDA	K	1241	SHINNISTON	WV	LAPSED cannot work as DT in WV	<input type="checkbox"/>
SWIGER	KIMBERLY	A	1035	BRIDGEPORT	WV	No longer valid	<input type="checkbox"/>
SWINEY	JOYCE	A	1072	CHARLESTON	WV	06/30/2015	<input type="checkbox"/>
TATE	TIMOTHY	W	1073	ATHENS	WV	No longer valid	<input type="checkbox"/>
TAYLOR	MARGARET	I	1236	COOLVILLE	OH	LAPSED cannot work as DT in WV	<input type="checkbox"/>
TAYLOR	SHANNON	N	1360	GRAFTON	WV	3 days after exam results	<input type="checkbox"/>
TERRELL	ALICE	S	1129	MONTGOMERY	WV	No longer valid	<input type="checkbox"/>
TERRY	CHRISTINA	N	1153	FAIRMONT	WV	No longer valid	<input type="checkbox"/>
THOMAS	MARY	L	1109	BLUEFIELD	WV	06/30/2015	<input type="checkbox"/>
THOMAS	YVONNE	A	1282	BLUEFIELD	WV	LAPSED cannot work as DT in WV	<input type="checkbox"/>
THOMAS	ALIA	A	1228	REEDSVILLE	WV	LAPSED cannot work as DT in WV	<input type="checkbox"/>
THOMPSON	PERRI	B	1009	MAN	WV	06/30/2015	<input type="checkbox"/>
THOMPSON	ASHLEY	N	1177	RANSON	WV	No longer valid	<input type="checkbox"/>
THORNTON	BRANDY	L	1139	BUFFALO	WV	No longer valid	<input type="checkbox"/>
TICHNELL	JAMIE		1221	WORTHINGTON	WV	LAPSED cannot work as DT in WV	<input type="checkbox"/>
TIGHE	GAYLE	L	1200	GRAFTON	WV	LAPSED cannot work as DT in WV	<input type="checkbox"/>
TILLER	HEATHER	M	1351	PRINCETON	WV	06/30/2015	<input type="checkbox"/>
TRENT	NICHOLAS	R	1133	CROWN CITY	OH	INACTIVE cannot work as DT in WV	<input type="checkbox"/>
TRIPLETT	DONNA	J	1167	CHESAPEAKE	OH	LAPSED cannot work as DT in WV	<input type="checkbox"/>
TYREE-WEST	JEANETT	L	1287	OCEANA	WV	06/30/2015	<input type="checkbox"/>
UNDERWOOD	SHELBA	C	1098	FAYETTEVILLE	WV	LAPSED cannot work as DT in WV	<input type="checkbox"/>
UNGER	MICHELLE	L	1020	INWOOD	WV	No longer valid	<input type="checkbox"/>
VANCE	BONNIE	J	1078	CULLODEN	WV	LAPSED cannot work as DT in WV	<input type="checkbox"/>
VANCE	DONNA	S	1295	UNION	WV	06/30/2014	<input type="checkbox"/>
VELAZQUEZ	HEATHER	A	1323	STONEWOOD	WV	06/30/2015	<input type="checkbox"/>
VELEZ	LUZ	C	1284	INWOOD	WV	06/30/2015	<input type="checkbox"/>
VELICKOFF	COURTNEY	H	1180	BRUCETON MILLS	WV	LAPSED cannot work as DT in WV	<input type="checkbox"/>
VICKERS	PAMELA	S	1073	ORGAS	WV	LAPSED cannot work as DT in WV	<input type="checkbox"/>
WADE	BRENDA	A	1147	KIMBALL	WV	LAPSED cannot work as DT in WV	<input type="checkbox"/>
WALTERS	DAWN	H	1237	MARTINSBURG	WV	06/30/2015	<input type="checkbox"/>
WAMSLEY	DEBORAH	K	1213	HARTFORD	WV	06/30/2015	<input type="checkbox"/>
WANIAK	LISA	R	1030	WALLACE	WV	06/30/2015	<input type="checkbox"/>
WARDEN	REBECCA	S	1101	KEYSTONE	WV	LAPSED cannot work as DT in WV	<input type="checkbox"/>
WARE	KATESSA	R	1255	LOST CREEK	WV	06/30/2015	<input type="checkbox"/>
WATERMAN	SHELLEY	L	1325	LOWER SALEM	OH	06/30/2015	<input type="checkbox"/>

Last Name	First Name	MI	Cert #	City	State	Expiration Date	Discipline
WATSON	STEPHENIE	S	1074	SPENCER	WV	LAPSED cannot work as DT in WV	<input type="checkbox"/>
WATTERS	TONY	M	1136	GREENUP	KY	06/30/2014	<input type="checkbox"/>
WEBB	CHERYL	A	1211	KENOVA	WV	LAPSED cannot work as DT in WV	<input type="checkbox"/>
WEBB	SABRINA	M	T347	MORGANTOWN	WV	3 days after exam results	<input type="checkbox"/>
WEBSTER	ELEANOR	L	1247	BECKLEY	WV	06/30/2015	<input type="checkbox"/>
WEINBRECHT	DONNA	M	T188	JANE LEW	WV	No longer valid	<input type="checkbox"/>
WELLS	JENNIFER	L	1038	FAIRMONT	WV	LAPSED cannot work as DT in WV	<input type="checkbox"/>
WENDELL	LORA	L	1121	BELLE	WV	06/30/2015	<input type="checkbox"/>
WEST	YVONNE	L	1209	MARTINSBURG	WV	LAPSED cannot work as DT in WV	<input type="checkbox"/>
WHEELER	STACI	K	1162	ST. CLAIRSVILLE	OH	06/30/2015	<input type="checkbox"/>
WHISMAN	KRISTINE	C	1320	HUNTINGTON	WV	06/30/2015	<input type="checkbox"/>
WHITE	TODD	R	1127	MILTON	WV	LAPSED cannot work as DT in WV	<input type="checkbox"/>
WILKINSON	JOHN	D	1112	BELLE	WV	LAPSED cannot work as DT in WV	<input type="checkbox"/>
WILLIAMS	AUGUST	N	T209	CROSS LANES	WV	No longer valid	<input type="checkbox"/>
WILLIAMS	LINDA	L	1080	HARPER	WV	LAPSED cannot work as DT in WV	<input type="checkbox"/>
WILLIAMS	DIANA	L	1292	FLATWOODS	KY	06/30/2015	<input type="checkbox"/>
WILLIAMS	JESSICA	L	T383	BLUEFIELD	WV	3 days after exam results	<input type="checkbox"/>
WILSON	WA' KEINA	J	1184	BLUEFIELD	WV	06/30/2015	<input type="checkbox"/>
WOLF	NICOLLE	A	1023	THE PLAINS	OH	06/30/2015	<input type="checkbox"/>
WOLFE	MISTY	D	1163	MOOREFIELD	WV	LAPSED cannot work as DT in WV	<input type="checkbox"/>
WOOD	BETH	R	1087	BECKLEY	WV	LAPSED cannot work as DT in WV	<input type="checkbox"/>
WOODARD	LORA	R	1207	SHENANDOAH	WV	06/30/2015	<input type="checkbox"/>
WOODS	GRADY	D	T389	BLUEFIELD	WV	3 days after exam results	<input type="checkbox"/>
WOODS	JESSICA	L	1349	HUNTINGTON	WV	06/30/2015	<input type="checkbox"/>
WOOLLARD	THERESA	A	T397	SHINNISTON	WV	3 days after exam results	<input type="checkbox"/>
WRIGHT	LAVAEDA	C	1210	PHILADELPHIA	PA	LAPSED cannot work as DT in WV	<input type="checkbox"/>
WRIGHT	CHRISTINA	L	1259	BRIDGEPORT	WV	06/30/2014	<input type="checkbox"/>
YOUNG	TAMMY	L	T381	MARTINSBURG	WV	3 days after exam results	<input type="checkbox"/>
YOUNG	ANGELA	D	1338	LAYLAND	WV	06/30/2015	<input checked="" type="checkbox"/>
ZATLOKOWICZ	LEIGH	A	T155	HURRICANE	WV	No longer valid	<input type="checkbox"/>